

**2017 TAX RETURN**

CLIENT COPY

**Client:** 1075

**Prepared for:** ORANGE COUNTY ADULT ACHIEVEMENT CENTER  
DBA MY DAY COUNTS  
225 CARL KARCHER WAY  
ANAHEIM, CA 92801  
(714) 744-5301

COPY

**Prepared by:** JEFFREY P. REISS, CPA  
BATES COUGHTRY REISS LLP CPAS  
2601 SATURN ST STE 210  
BREA, CA 92821-6702  
(714)871-2422

**Date:** MAY 16, 2018

**Comments:**

**Route to:** \_\_\_\_\_

**COPY**

**2017 Exempt Org. Return**  
prepared for:

**ORANGE COUNTY ADULT ACHIEVEMENT CENTER**  
**DBA MY DAY COUNTS**  
225 CARL KARCHER WAY  
ANAHEIM, CA 92801

**BATES COUGHTRY REISS LLP CPAS**  
2601 SATURN ST STE 210  
BREA, CA 92821-6702

**BATES COUGHTRY REISS LLP CPAS  
2601 SATURN ST STE 210  
BREA, CA 92821-6702  
(714)871-2422**

May 16, 2018

ORANGE COUNTY ADULT ACHIEVEMENT CENTER  
DBA MY DAY COUNTS  
225 CARL KARCHER WAY  
ANAHEIM, CA 92801

COPY

Dear Client:

Your 2017 Federal Return of Organization Exempt from Income Tax will be electronically filed with the Internal Revenue Service upon receipt of a signed Form 8453-EO - Exempt Organization Declaration and Signature for Electronic Filing. The electronic filing must be completed by November 15, 2018. No tax is payable with the filing of this return.

Your 2017 California Exempt Organization Annual Information Return will be electronically filed with the State of California upon receipt of a signed Form 8453-EO. There is a balance due of \$10 payable by November 15, 2018. Mail your California payment voucher, Form 3586, on or before November 15, 2018 to:

FRANCHISE TAX BOARD  
P.O. BOX 942857  
SACRAMENTO, CA 94257-0531

Enclosed is your California Registration/Renewal Fee Report to the Attorney General. The original should be signed at the bottom of page one. There is a fee due of \$225 payable by November 15, 2018. Make the check or money order payable to "Attorney General's Registry of Charitable Trusts" and mail your California report on or before November 15, 2018 to:

REGISTRY OF CHARITABLE TRUSTS  
P.O. BOX 903447  
SACRAMENTO, CA 94203-4470

Please be sure to call us if you have any questions.

Sincerely,

JEFFREY P. REISS, CPA

**Exempt Organization Declaration and Signature for Electronic Filing**

For calendar year 2017, or tax year beginning \_\_\_\_\_, 2017, and ending \_\_\_\_\_

**2017**

Department of the Treasury  
Internal Revenue Service

**For use with Forms 990, 990-EZ, 990-PF, 1120-POL, and 8868**

Name of exempt organization  
**ORANGE COUNTY ADULT ACHIEVEMENT CENTER  
DBA MY DAY COUNTS**

Employer identification number  
**95-1863666**

**Part I Type of Return and Return Information (Whole Dollars Only)**

Check the box for the type of return being filed with Form 8453-EO and enter the applicable amount, if any, from the return. If you check the box on line 1a, 2a, 3a, 4a, or 5a below and the amount on that line of the return being filed with this form was blank, then leave line 1b, 2b, 3b, 4b, or 5b, whichever is applicable, blank (do not enter -0-). If you entered -0- on the return, then enter -0- on the applicable line below. **Do not** complete more than one line in Part I.

<b>1 a Form 990</b> check here... G <input checked="" type="checkbox"/>	<b>b Total revenue</b> , if any (Form 990, Part VIII, column (A), line 12).....	<b>1 b</b> <u>10,542,571.</u>
<b>2 a Form 990-EZ</b> check here... G <input type="checkbox"/>	<b>b Total revenue</b> , if any (Form 990-EZ, line 9).....	<b>2 b</b> _____
<b>3 a Form 1120-POL</b> check here... G <input type="checkbox"/>	<b>b Total tax</b> (Form 1120-POL, line 22).....	<b>3 b</b> _____
<b>4 a Form 990-PF</b> check here... G <input type="checkbox"/>	<b>b Tax based on investment income</b> (Form 990-PF, Part VI, line 5).....	<b>4 b</b> _____
<b>5 a Form 8868</b> check here... G <input type="checkbox"/>	<b>b Balance due</b> (Form 8868, line 3c).....	<b>5 b</b> _____

**Part II Declaration of Officer**

6  I authorize the U.S. Treasury and its designated Financial Agent to initiate an Automated Clearing House (ACH) electronic funds withdrawal (direct debit) entry to the financial institution account indicated in the tax preparation software for payment of the organization's federal taxes owed on this return, and the financial institution to debit the entry to this account. To revoke a payment, I must contact the U.S. Treasury Financial Agent at 1-888-353-4537 no later than 2 business days prior to the payment (settlement) date. I also authorize the financial institutions involved in the processing of the electronic payment of taxes to receive confidential information necessary to answer inquiries and resolve issues related to the payment.

If a copy of this return is being filed with a state agency(ies) regulating charities as part of the IRS Fed/State program, I certify that I executed the electronic disclosure consent contained within this return allowing disclosure by the IRS of this Form 990/990-EZ/990-PF (as specifically identified in Part I above) to the selected state agency(ies).

Under penalties of perjury, I declare that I am an officer of the above named organization and that I have examined a copy of the organization's 2017 electronic return and accompanying schedules and statements, and, to the best of my knowledge and belief, they are true, correct, and complete. I further declare that the amount in Part I above is the amount shown on the copy of the organization's electronic return. I consent to allow my intermediate service provider, transmitter, or electronic return originator (ERO) to send the organization's return to the IRS and to receive from the IRS (a) an acknowledgement of receipt or reason for rejection of the transmission, (b) the reason for any delay in processing the return or refund, and (c) the date of any refund.

**Sign Here**      A \_\_\_\_\_      \_\_\_\_\_      A \_\_\_\_\_  
Signature of officer      Date      Title

**Part III Declaration of Electronic Return Originator (ERO) and Paid Preparer (see instructions)**

I declare that I have reviewed the above organization's return and that the entries on Form 8453-EO are complete and correct to the best of my knowledge. If I am only a collector, I am not responsible for reviewing the return and only declare that this form accurately reflects the data on the return. The organization officer will have signed this form before I submit the return. I will give the officer a copy of all forms and information to be filed with the IRS, and have followed all other requirements in Pub. 4163, Modernized e-File (MeF) Information for Authorized IRS e-file Providers for Business Returns. If I am also the Paid Preparer, under penalties of perjury I declare that I have examined the above organization's return and accompanying schedules and statements, and, to the best of my knowledge and belief, they are true, correct, and complete. This Paid Preparer declaration is based on all information of which I have any knowledge.

<b>ERO's Use Only</b>	ERO's signature <u>A</u> <b>JEFFREY P. REISS, CPA</b>	Date	Check if also paid preparer <input checked="" type="checkbox"/>	Check if self-employed <input type="checkbox"/>	ERO's SSN or PTIN <b>P00154806</b>
	Firm's name (or yours if self-employed), address, and ZIP code <u>A</u> <b>BATES COUGHTRY REISS LLP CPAS 2601 SATURN ST STE 210 BREA, CA 92821-6702</b>	EIN <b>95-3037112</b>	Phone no. <b>(714)871-2422</b>		

Under penalties of perjury, I declare that I have examined the above return and accompanying schedules and statements, and, to the best of my knowledge and belief, they are true, correct, and complete. Declaration of preparer is based on all information of which the preparer has any knowledge.

<b>Paid Preparer Use Only</b>	Print/Type preparer's name	Preparer's signature	Date	Check if self-employed <input type="checkbox"/>	PTIN
	Firm's name G _____	Firm's EIN G _____			
	Firm's address G _____	Phone no. _____			

**Return of Organization Exempt From Income Tax**  
 Under section 501(c), 527, or 4947(a)(1) of the Internal Revenue Code (except private foundations)  
**G Do not enter social security numbers on this form as it may be made public.**  
**G Go to [www.irs.gov/Form990](http://www.irs.gov/Form990) for instructions and the latest information.**

**2017**

**Open to Public Inspection**

Department of the Treasury  
Internal Revenue Service

**A For the 2017 calendar year, or tax year beginning** , 2017, and ending ,

<b>B</b> Check if applicable: <input type="checkbox"/> Address change <input type="checkbox"/> Name change <input type="checkbox"/> Initial return <input type="checkbox"/> Final return/terminated <input type="checkbox"/> Amended return <input type="checkbox"/> Application pending	<b>C</b> ORANGE COUNTY ADULT ACHIEVEMENT CENTER DBA MY DAY COUNTS 225 CARL KARCHER WAY ANAHEIM, CA 92801	<b>D</b> Employer identification number 95-1863666
		<b>E</b> Telephone number (714) 744-5301
<b>F</b> Name and address of principal officer: SAME AS C ABOVE		<b>G</b> Gross receipts \$ 10,542,571.
<b>H(a)</b> Is this a group return for subordinates? <input type="checkbox"/> Yes <input checked="" type="checkbox"/> No		<b>H(b)</b> Are all subordinates included? <input type="checkbox"/> Yes <input type="checkbox"/> No If 'No,' attach a list. (see instructions)
<b>I</b> Tax-exempt status <input checked="" type="checkbox"/> 501(c)(3) <input type="checkbox"/> 501(c) ( ) H (insert no.) <input type="checkbox"/> 4947(a)(1) or <input type="checkbox"/> 527	<b>J</b> Website: <b>G</b> WWW.MYDAYCOUNTS.ORG	
<b>K</b> Form of organization: <input checked="" type="checkbox"/> Corporation <input type="checkbox"/> Trust <input type="checkbox"/> Association <input type="checkbox"/> Other <b>G</b>	<b>L</b> Year of formation: 1951	<b>M</b> State of legal domicile: CA

**Part I Summary**

<b>Activities &amp; Governance</b>	<b>1</b> Briefly describe the organization's mission or most significant activities: <u>OUR MISSION IS TO MAKE LIFE BETTER FOR PEOPLE WITH DISABILITIES. WE PROVIDE SERVICES TO CREATE EMPLOYMENT, INDEPENDENCE, SELF-SUFFICIENCY AND MOBILITY TO OVER 600 INDIVIDUALS ANNUALLY.</u>
	<b>2</b> Check this box <input type="checkbox"/> <b>G</b> if the organization discontinued its operations or disposed of more than 25% of its net assets.
	<b>3</b> Number of voting members of the governing body (Part VI, line 1a) <b>3</b> <b>10</b>
	<b>4</b> Number of independent voting members of the governing body (Part VI, line 1b) <b>4</b> <b>10</b>
	<b>5</b> Total number of individuals employed in calendar year 2017 (Part V, line 2a) <b>5</b> <b>426</b>
	<b>6</b> Total number of volunteers (estimate if necessary) <b>6</b> <b>0</b>
	<b>7a</b> Total unrelated business revenue from Part VIII, column (C), line 12 <b>7a</b> <b>0.</b>
<b>b</b> Net unrelated business taxable income from Form 990-T, line 34 <b>7b</b> <b>0.</b>	
<b>Revenue</b>	<b>8</b> Contributions and grants (Part VIII, line 1h) <b>Prior Year</b> 96,849. <b>Current Year</b> 125,925.
	<b>9</b> Program service revenue (Part VIII, line 2g) <b>10,419,951.</b> <b>10,405,350.</b>
	<b>10</b> Investment income (Part VIII, column (A), lines 3, 4, and 7d) <b>6,171.</b> <b>10,694.</b>
	<b>11</b> Other revenue (Part VIII, column (A), lines 5, 6d, 8c, 9c, 10c, and 11e) <b>9,349.</b> <b>602.</b>
	<b>12</b> Total revenue * add lines 8 through 11 (must equal Part VIII, column (A), line 12) <b>10,532,320.</b> <b>10,542,571.</b>
<b>Expenses</b>	<b>13</b> Grants and similar amounts paid (Part IX, column (A), lines 1-3)
	<b>14</b> Benefits paid to or for members (Part IX, column (A), line 4)
	<b>15</b> Salaries, other compensation, employee benefits (Part IX, column (A), lines 5-10) <b>4,794,805.</b> <b>4,881,583.</b>
	<b>16a</b> Professional fundraising fees (Part IX, column (A), line 11e) <b>30,226.</b> <b>14,000.</b>
	<b>b</b> Total fundraising expenses (Part IX, column (D), line 25) <b>G</b> <b>14,000.</b>
	<b>17</b> Other expenses (Part IX, column (A), lines 11a-11d, 11f-24e) <b>5,543,051.</b> <b>5,596,472.</b>
<b>18</b> Total expenses. Add lines 13-17 (must equal Part IX, column (A), line 25) <b>10,368,082.</b> <b>10,492,055.</b>	
<b>19</b> Revenue less expenses. Subtract line 18 from line 12. <b>164,238.</b> <b>50,516.</b>	
<b>Net Assets or Fund Balances</b>	<b>20</b> Total assets (Part X, line 16) <b>Beginning of Current Year</b> 10,404,065. <b>End of Year</b> 10,150,869.
	<b>21</b> Total liabilities (Part X, line 26) <b>3,691,334.</b> <b>3,387,622.</b>
	<b>22</b> Net assets or fund balances. Subtract line 21 from line 20. <b>6,712,731.</b> <b>6,763,247.</b>

**Part II Signature Block**

Under penalties of perjury, I declare that I have examined this return, including accompanying schedules and statements, and to the best of my knowledge and belief, it is true, correct, and complete. Declaration of preparer (other than officer) is based on all information of which preparer has any knowledge.

<b>Sign Here</b>	<b>A</b> _____ Signature of officer	_____ Date			
	<b>A</b> AARON FLORES Type or print name and title	CFO			
<b>Paid Preparer Use Only</b>	Print/Type preparer's name	Preparer's signature	Date	Check <input type="checkbox"/> if self-employed	PTIN
	JEFFREY P. REISS, CPA	JEFFREY P. REISS, CPA			P00154806
	Firm's name <b>G</b> BATES COUGHTRY REISS LLP CPAS				
	Firm's address <b>G</b> 2601 SATURN ST STE 210 BREA, CA 92821-6702	Firm's EIN <b>G</b> 95-3037112 Phone no. (714) 871-2422			

May the IRS discuss this return with the preparer shown above? (see instructions)  **Yes**  **No**

Part III Statement of Program Service Accomplishments

Check if Schedule O contains a response or note to any line in this Part III. [X]

1 Briefly describe the organization's mission: OUR MISSION IS TO MAKE LIFE BETTER FOR PEOPLE WITH DISABILITIES. WE PROVIDE SERVICES TO CREATE EMPLOYMENT, INDEPENDENCE, SELF-SUFFICIENCY AND MOBILITY TO OVER 600 INDIVIDUALS ANNUALLY.

2 Did the organization undertake any significant program services during the year which were not listed on the prior Form 990 or 990-EZ? [ ] Yes [X] No

3 Did the organization cease conducting, or make significant changes in how it conducts, any program services? [ ] Yes [X] No

4 Describe the organization's program service accomplishments for each of its three largest program services, as measured by expenses. Section 501(c)(3) and 501(c)(4) organizations are required to report the amount of grants and allocations to others, the total expenses, and revenue, if any, for each program service reported.

4 a (Code: ) (Expenses \$ 3,726,284. including grants of \$ ) (Revenue \$ ) WORK ACTIVITY PROGRAM: PROVIDES PAID VOCATIONAL TRAINING FOR ABOUT 150 DISABLED ADULTS IN A PACKAGING AND ASSEMBLY OPERATION.

4 b (Code: ) (Expenses \$ 1,768,744. including grants of \$ ) (Revenue \$ ) CCDAP: SUPPORTS OVER 100 DISABLED ADULTS IN DAY PROGRAM ACTIVITIES ONSITE AND IN THE COMMUNITY.

4 c (Code: ) (Expenses \$ 1,562,756. including grants of \$ ) (Revenue \$ ) LIFE UNLIMITED: SUPPORTS 60 PROFOUNDLY DISABLED ADULTS IN DAY PROGRAM ACTIVITIES TO ENHANCE SENSORY AND MOBILITY EXPERIENCES.

4 d Other program services (Describe in Schedule O.) SEE SCHEDULE O (Expenses \$ 2,472,828. including grants of \$ ) (Revenue \$ )

4 e Total program service expenses G 9,530,612.

**Part IV Checklist of Required Schedules**

	Yes	No
1 Is the organization described in section 501(c)(3) or 4947(a)(1) (other than a private foundation)? <i>If 'Yes,' complete Schedule A</i> .....	X	
2 Is the organization required to complete <i>Schedule B, Schedule of Contributors</i> (see instructions)? .....	X	
3 Did the organization engage in direct or indirect political campaign activities on behalf of or in opposition to candidates for public office? <i>If 'Yes,' complete Schedule C, Part I</i> .....		X
4 <b>Section 501(c)(3) organizations.</b> Did the organization engage in lobbying activities, or have a section 501(h) election in effect during the tax year? <i>If 'Yes,' complete Schedule C, Part II</i> .....		X
5 Is the organization a section 501(c)(4), 501(c)(5), or 501(c)(6) organization that receives membership dues, assessments, or similar amounts as defined in Revenue Procedure 98-19? <i>If 'Yes,' complete Schedule C, Part III</i> .....		X
6 Did the organization maintain any donor advised funds or any similar funds or accounts for which donors have the right to provide advice on the distribution or investment of amounts in such funds or accounts? <i>If 'Yes,' complete Schedule D, Part I</i> .....		X
7 Did the organization receive or hold a conservation easement, including easements to preserve open space, the environment, historic land areas, or historic structures? <i>If 'Yes,' complete Schedule D, Part II</i> .....		X
8 Did the organization maintain collections of works of art, historical treasures, or other similar assets? <i>If 'Yes,' complete Schedule D, Part III</i> .....		X
9 Did the organization report an amount in Part X, line 21, for escrow or custodial account liability, serve as a custodian for amounts not listed in Part X; or provide credit counseling, debt management, credit repair, or debt negotiation services? <i>If 'Yes,' complete Schedule D, Part IV</i> .....		X
10 Did the organization, directly or through a related organization, hold assets in temporarily restricted endowments, permanent endowments, or quasi-endowments? <i>If 'Yes,' complete Schedule D, Part V</i> .....		X
11 If the organization's answer to any of the following questions is 'Yes,' then complete Schedule D, Parts VI, VII, VIII, IX, or X as applicable.		
a Did the organization report an amount for land, buildings, and equipment in Part X, line 10? <i>If 'Yes,' complete Schedule D, Part VI</i> .....	X	
b Did the organization report an amount for investments * other securities in Part X, line 12 that is 5% or more of its total assets reported in Part X, line 16? <i>If 'Yes,' complete Schedule D, Part VII</i> .....		X
c Did the organization report an amount for investments * program related in Part X, line 13 that is 5% or more of its total assets reported in Part X, line 16? <i>If 'Yes,' complete Schedule D, Part VIII</i> .....		X
d Did the organization report an amount for other assets in Part X, line 15 that is 5% or more of its total assets reported in Part X, line 16? <i>If 'Yes,' complete Schedule D, Part IX</i> .....		X
e Did the organization report an amount for other liabilities in Part X, line 25? <i>If 'Yes,' complete Schedule D, Part X</i> .....		X
f Did the organization's separate or consolidated financial statements for the tax year include a footnote that addresses the organization's liability for uncertain tax positions under FIN 48 (ASC 740)? <i>If 'Yes,' complete Schedule D, Part X</i> .....		X
12a Did the organization obtain separate, independent audited financial statements for the tax year? <i>If 'Yes,' complete Schedule D, Parts XI and XII</i> .....		X
b Was the organization included in consolidated, independent audited financial statements for the tax year? <i>If 'Yes,' and if the organization answered 'No' to line 12a, then completing Schedule D, Parts XI and XII is optional</i> .....		X
13 Is the organization a school described in section 170(b)(1)(A)(ii)? <i>If 'Yes,' complete Schedule E</i> .....		X
14a Did the organization maintain an office, employees, or agents outside of the United States? .....		X
b Did the organization have aggregate revenues or expenses of more than \$10,000 from grantmaking, fundraising, business, investment, and program service activities outside the United States, or aggregate foreign investments valued at \$100,000 or more? <i>If 'Yes,' complete Schedule F, Parts I and IV</i> .....		X
15 Did the organization report on Part IX, column (A), line 3, more than \$5,000 of grants or other assistance to or for any foreign organization? <i>If 'Yes,' complete Schedule F, Parts II and IV</i> .....		X
16 Did the organization report on Part IX, column (A), line 3, more than \$5,000 of aggregate grants or other assistance to or for foreign individuals? <i>If 'Yes,' complete Schedule F, Parts III and IV</i> .....		X
17 Did the organization report a total of more than \$15,000 of expenses for professional fundraising services on Part IX, column (A), lines 6 and 11e? <i>If 'Yes,' complete Schedule G, Part I</i> (see instructions) .....		X
18 Did the organization report more than \$15,000 total of fundraising event gross income and contributions on Part VIII, lines 1c and 8a? <i>If 'Yes,' complete Schedule G, Part II</i> .....		X
19 Did the organization report more than \$15,000 of gross income from gaming activities on Part VIII, line 9a? <i>If 'Yes,' complete Schedule G, Part III</i> .....		X

**Part IV Checklist of Required Schedules (continued)**

	Yes	No
<b>20a</b> Did the organization operate one or more hospital facilities? <i>If 'Yes,' complete Schedule H.</i>		X
<b>b</b> If 'Yes' to line 20a, did the organization attach a copy of its audited financial statements to this return?		
<b>21</b> Did the organization report more than \$5,000 of grants or other assistance to any domestic organization or domestic government on Part IX, column (A), line 1? <i>If 'Yes,' complete Schedule I, Parts I and II.</i>		X
<b>22</b> Did the organization report more than \$5,000 of grants or other assistance to or for domestic individuals on Part IX, column (A), line 2? <i>If 'Yes,' complete Schedule I, Parts I and III.</i>		X
<b>23</b> Did the organization answer 'Yes' to Part VII, Section A, line 3, 4, or 5 about compensation of the organization's current and former officers, directors, trustees, key employees, and highest compensated employees? <i>If 'Yes,' complete Schedule J.</i>		X
<b>24a</b> Did the organization have a tax-exempt bond issue with an outstanding principal amount of more than \$100,000 as of the last day of the year, that was issued after December 31, 2002? <i>If 'Yes,' answer lines 24b through 24d and complete Schedule K. If 'No,' go to line 25a.</i>		X
<b>b</b> Did the organization invest any proceeds of tax-exempt bonds beyond a temporary period exception?		
<b>c</b> Did the organization maintain an escrow account other than a refunding escrow at any time during the year to defease any tax-exempt bonds?		
<b>d</b> Did the organization act as an 'on behalf of' issuer for bonds outstanding at any time during the year?		
<b>25a</b> <b>Section 501(c)(3), 501(c)(4), and 501(c)(29) organizations.</b> Did the organization engage in an excess benefit transaction with a disqualified person during the year? <i>If 'Yes,' complete Schedule L, Part I.</i>		X
<b>b</b> Is the organization aware that it engaged in an excess benefit transaction with a disqualified person in a prior year, and that the transaction has not been reported on any of the organization's prior Forms 990 or 990-EZ? <i>If 'Yes,' complete Schedule L, Part I.</i>		X
<b>26</b> Did the organization report any amount on Part X, line 5, 6, or 22 for receivables from or payables to any current or former officers, directors, trustees, key employees, highest compensated employees, or disqualified persons? <i>If 'Yes,' complete Schedule L, Part II.</i>		X
<b>27</b> Did the organization provide a grant or other assistance to an officer, director, trustee, key employee, substantial contributor or employee thereof, a grant selection committee member, or to a 35% controlled entity or family member of any of these persons? <i>If 'Yes,' complete Schedule L, Part III.</i>		X
<b>28</b> Was the organization a party to a business transaction with one of the following parties (see Schedule L, Part IV instructions for applicable filing thresholds, conditions, and exceptions):		
<b>a</b> A current or former officer, director, trustee, or key employee? <i>If 'Yes,' complete Schedule L, Part IV.</i>		X
<b>b</b> A family member of a current or former officer, director, trustee, or key employee? <i>If 'Yes,' complete Schedule L, Part IV.</i>		X
<b>c</b> An entity of which a current or former officer, director, trustee, or key employee (or a family member thereof) was an officer, director, trustee, or direct or indirect owner? <i>If 'Yes,' complete Schedule L, Part IV.</i>		X
<b>29</b> Did the organization receive more than \$25,000 in non-cash contributions? <i>If 'Yes,' complete Schedule M.</i>		X
<b>30</b> Did the organization receive contributions of art, historical treasures, or other similar assets, or qualified conservation contributions? <i>If 'Yes,' complete Schedule M.</i>		X
<b>31</b> Did the organization liquidate, terminate, or dissolve and cease operations? <i>If 'Yes,' complete Schedule N, Part I.</i>		X
<b>32</b> Did the organization sell, exchange, dispose of, or transfer more than 25% of its net assets? <i>If 'Yes,' complete Schedule N, Part II.</i>		X
<b>33</b> Did the organization own 100% of an entity disregarded as separate from the organization under Regulations sections 301.7701-2 and 301.7701-3? <i>If 'Yes,' complete Schedule R, Part I.</i>		X
<b>34</b> Was the organization related to any tax-exempt or taxable entity? <i>If 'Yes,' complete Schedule R, Part II, III, or IV, and Part V, line 1.</i>		X
<b>35a</b> Did the organization have a controlled entity within the meaning of section 512(b)(13)?		X
<b>b</b> If 'Yes' to line 35a, did the organization receive any payment from or engage in any transaction with a controlled entity within the meaning of section 512(b)(13)? <i>If 'Yes,' complete Schedule R, Part V, line 2.</i>		
<b>36</b> <b>Section 501(c)(3) organizations.</b> Did the organization make any transfers to an exempt non-charitable related organization? <i>If 'Yes,' complete Schedule R, Part V, line 2.</i>		X
<b>37</b> Did the organization conduct more than 5% of its activities through an entity that is not a related organization and that is treated as a partnership for federal income tax purposes? <i>If 'Yes,' complete Schedule R, Part VI.</i>		X
<b>38</b> Did the organization complete Schedule O and provide explanations in Schedule O for Part VI, lines 11b and 19? <b>Note.</b> All Form 990 filers are required to complete Schedule O.	X	

BAA

Form 990 (2017)



Part V Statements Regarding Other IRS Filings and Tax Compliance

Check if Schedule O contains a response or note to any line in this Part V. [ ]

Table with columns for question numbers (1a-14b), Yes, and No. Contains various tax compliance questions and their corresponding responses.

**Part VI Governance, Management, and Disclosure** For each 'Yes' response to lines 2 through 7b below, and for a 'No' response to line 8a, 8b, or 10b below, describe the circumstances, processes, or changes in Schedule O. See instructions.

Check if Schedule O contains a response or note to any line in this Part VI

**Section A. Governing Body and Management**

		Yes	No
<b>1 a</b>	Enter the number of voting members of the governing body at the end of the tax year. If there are material differences in voting rights among members of the governing body, or if the governing body delegated broad authority to an executive committee or similar committee, explain in Schedule O. <b>10</b>		
<b>1 b</b>	Enter the number of voting members included in line 1a, above, who are independent. <b>10</b>		
<b>2</b>	Did any officer, director, trustee, or key employee have a family relationship or a business relationship with any other officer, director, trustee, or key employee? <b>COPIE</b>		X
<b>3</b>	Did the organization delegate control over management duties customarily performed by or under the direct supervision of officers, directors, or trustees, or key employees to a management company or other person?		X
<b>4</b>	Did the organization make any significant changes to its governing documents since the prior Form 990 was filed?		X
<b>5</b>	Did the organization become aware during the year of a significant diversion of the organization's assets?		X
<b>6</b>	Did the organization have members or stockholders?		X
<b>7 a</b>	Did the organization have members, stockholders, or other persons who had the power to elect or appoint one or more members of the governing body?		X
<b>7 b</b>	Are any governance decisions of the organization reserved to (or subject to approval by) members, stockholders, or persons other than the governing body?		X
<b>8</b>	Did the organization contemporaneously document the meetings held or written actions undertaken during the year by the following:		
<b>8 a</b>	The governing body?	X	
<b>8 b</b>	Each committee with authority to act on behalf of the governing body?	X	
<b>9</b>	Is there any officer, director, trustee, or key employee listed in Part VII, Section A, who cannot be reached at the organization's mailing address? If 'Yes,' provide the names and addresses in Schedule O.		X

**Section B. Policies** (This Section B requests information about policies not required by the Internal Revenue Code.)

		Yes	No
<b>10 a</b>	Did the organization have local chapters, branches, or affiliates?		X
<b>10 b</b>	If 'Yes,' did the organization have written policies and procedures governing the activities of such chapters, affiliates, and branches to ensure their operations are consistent with the organization's exempt purposes?		
<b>11 a</b>	Has the organization provided a complete copy of this Form 990 to all members of its governing body before filing the form?	X	
<b>12 a</b>	Describe in Schedule O the process, if any, used by the organization to review this Form 990. SEE SCHEDULE O	X	
<b>12 b</b>	Did the organization have a written conflict of interest policy? If 'No,' go to line 13.		X
<b>12 c</b>	Were officers, directors, or trustees, and key employees required to disclose annually interests that could give rise to conflicts? If 'Yes,' describe in Schedule O how this was done.		X
<b>13</b>	Did the organization regularly and consistently monitor and enforce compliance with the policy? If 'Yes,' describe in Schedule O how this was done.	X	
<b>14</b>	Did the organization have a written whistleblower policy?	X	
<b>15</b>	Did the organization have a written document retention and destruction policy?		
<b>15 a</b>	Did the process for determining compensation of the following persons include a review and approval by independent persons, comparability data, and contemporaneous substantiation of the deliberation and decision?	X	
<b>15 b</b>	The organization's CEO, Executive Director, or top management official. Other officers or key employees of the organization. SEE SCHEDULE O. If 'Yes' to line 15a or 15b, describe the process in Schedule O (see instructions).	X	
<b>16 a</b>	Did the organization invest in, contribute assets to, or participate in a joint venture or similar arrangement with a taxable entity during the year?		X
<b>16 b</b>	If 'Yes,' did the organization follow a written policy or procedure requiring the organization to evaluate its participation in joint venture arrangements under applicable federal tax law, and take steps to safeguard the organization's exempt status with respect to such arrangements?		

**Section C. Disclosure**

- 17** List the states with which a copy of this Form 990 is required to be filed G NONE
- 18** Section 6104 requires an organization to make its Forms 1023 (or 1024 if applicable), 990, and 990-T (Section 501(c)(3)s only) available for public inspection. Indicate how you made these available. Check all that apply.  
 Own website     Another's website     Upon request     Other (explain in Schedule O)
- 19** Describe in Schedule O whether (and if so, how) the organization made its governing documents, conflict of interest policy, and financial statements available to the public during the tax year. **SEE SCHEDULE O**
- 20** State the name, address, and telephone number of the person who possesses the organization's books and records: **G**  
**AARON FLORES 225 CARL KARCHER WAY ANAHEIM CA 92801 (714) 744-5301**

**Part VII Compensation of Officers, Directors, Trustees, Key Employees, Highest Compensated Employees, and Independent Contractors**

Check if Schedule O contains a response or note to any line in this Part VII.

**Section A. Officers, Directors, Trustees, Key Employees, and Highest Compensated Employees**

**1 a** Complete this table for all persons required to be listed. Report compensation for the calendar year ending with or within the organization's tax year.

? List all of the organization's **current** officers, directors, trustees (whether individuals or organizations), regardless of amount of compensation. Enter -0- in columns (D), (E), and (F) if no compensation was paid.

? List all of the organization's **current** key employees, if any. See instructions for definition of 'key employee.'

? List the organization's five **current** highest compensated employees (other than an officer, director, trustee, or key employee) who received reportable compensation (Box 5 of Form W-2 and/or Box 7 of Form 1099-MISC) of more than \$100,000 from the organization and any related organizations.

? List all of the organization's **former** officers, key employees, and highest compensated employees who received more than \$100,000 of reportable compensation from the organization and any related organizations.

? List all of the organization's **former directors or trustees** that received, in the capacity as a former director or trustee of the organization, more than \$10,000 of reportable compensation from the organization and any related organizations.

List persons in the following order: individual trustees or directors; institutional trustees; officers; key employees; highest compensated employees; and former such persons.

Check this box if neither the organization nor any related organization compensated any current officer, director, or trustee.

(A) Name and Title	(B) Average hours per week (list any hours for related organizations below dotted line)	(C) Position (do not check more than one box, unless person is both an officer and a director/trustee)					(D) Reportable compensation from the organization (W-2/1099-MISC)	(E) Reportable compensation from related organizations (W-2/1099-MISC)	(F) Estimated amount of other compensation from the organization and related organizations
		Individual trustee or director	Institutional trustee	Officer	Key employee	Highest compensated employee			
(1) GARRY HEATH CHAIRMAN	0	X		X			0.	0.	0.
(2) DIANE HAYS-HOAG VICE CHAIRMAN	0	X		X			0.	0.	0.
(3) JOHN STANTON SECRETARY	0	X		X			0.	0.	0.
(4) CHRIS MCLEAN TREASURER	0	X		X			0.	0.	0.
(5) LARRY EISELE BOARD MEMBER	0	X		X			0.	0.	0.
(6) LIZ HALAHAN BOARD MEMBER	0	X					0.	0.	0.
(7) LARRY LEDOUX BOARD MEMBER	0	X					0.	0.	0.
(8) DAVID FIRESTONE BOARD MEMBER	0	X					0.	0.	0.
(9) WARD SMITH BOARD MEMBER	0	X					0.	0.	0.
(10) SHERRY CAIN BOARD MEMBER	0	X					0.	0.	0.
(11) AARON FLORES CFO	40			X			109,240.	0.	0.
(12) MICHAEL GALLIANO CEO & PRESIDENT	40			X			149,369.	0.	0.
(13) EDUARDO LARA MAINTENANCE ENGINEER	0				X		67,268.	0.	0.
(14) MARIE SANUDO ASST VP - FAMILY CONNECTIONS	0				X		66,664.	0.	0.

**Part VII Section A. Officers, Directors, Trustees, Key Employees, and Highest Compensated Employees** (continued)

(A) Name and title	(B) Average hours per week (list any hours for related organizations below dotted line)	(C) Position (do not check more than one box, unless person is both an officer and a director/trustee)						(D) Reportable compensation from the organization (W-2/1099-MISC)	(E) Reportable compensation from related organizations (W-2/1099-MISC)	(F) Estimated amount of other compensation from the organization and related organizations
		Individual trustee or director	Institutional trustee	Officer	Key employee	Highest compensated employee	Former			
(15) CHRYSTI LAJOIE HR DIRECTOR	0 0				X			62,828.	0.	0.
(16) -----										
(17) -----										
(18) -----										
(19) -----										
(20) -----										
(21) -----										
(22) -----										
(23) -----										
(24) -----										
(25) -----										
<b>1 b Sub-total</b> .....							G	455,369.	0.	0.
<b>c Total from continuation sheets to Part VII, Section A.</b> .....							G	0.	0.	0.
<b>d Total (add lines 1b and 1c).</b> .....							G	455,369.	0.	0.

**2** Total number of individuals (including but not limited to those listed above) who received more than \$100,000 of reportable compensation from the organization **G 2**

	Yes	No
<b>3</b> Did the organization list any <b>former</b> officer, director, or trustee, key employee, or highest compensated employee on line 1a? <i>If 'Yes,' complete Schedule J for such individual.</i> .....		X
<b>4</b> For any individual listed on line 1a, is the sum of reportable compensation and other compensation from the organization and related organizations greater than \$150,000? <i>If 'Yes,' complete Schedule J for such individual.</i> .....		X
<b>5</b> Did any person listed on line 1a receive or accrue compensation from any unrelated organization or individual for services rendered to the organization? <i>If 'Yes,' complete Schedule J for such person.</i> .....		X

**Section B. Independent Contractors**

**1** Complete this table for your five highest compensated independent contractors that received more than \$100,000 of compensation from the organization. Report compensation for the calendar year ending with or within the organization's tax year.

(A) Name and business address	(B) Description of services	(C) Compensation

**2** Total number of independent contractors (including but not limited to those listed above) who received more than \$100,000 of compensation from the organization **G 0**

**Part VIII Statement of Revenue**

Check if Schedule O contains a response or note to any line in this Part VIII

		(A) Total revenue	(B) Related or exempt function revenue	(C) Unrelated business revenue	(D) Revenue excluded from tax under sections 512-514	
<b>Contributions, Gifts, Grants and Other Similar Amounts</b>	<b>1 a</b> Federated campaigns.....	<b>1 a</b>				
	<b>b</b> Membership dues.....	<b>1 b</b>				
	<b>c</b> Fundraising events.....	<b>1 c</b>				
	<b>d</b> Related organizations.....	<b>1 d</b>				
	<b>e</b> Government grants (contributions)....	<b>1 e</b>				
	<b>f</b> All other contributions, gifts, grants, and similar amounts not included above....	<b>1 f</b>	125,925.			
	<b>g</b> Noncash contributions included in lines 1a-1f: \$					
	<b>h Total.</b> Add lines 1a-1f.....	<b>G</b>	125,925.			
<b>Program Service Revenue</b>	<b>Business Code</b>					
	<b>2 a</b> CONTRACT INCOME.....		2,186,703.	2,186,703.		
	<b>b</b> TRANSPORTATION.....		1,795,758.	1,795,758.		
	<b>c</b> FAMILY CONNECTIONS.....		1,733,699.	1,733,699.		
	<b>d</b> HABILITATION FEES.....		1,073,000.	1,073,000.		
	<b>e</b> CCDAP.....		1,072,225.	1,072,225.		
	<b>f</b> All other program service revenue....	<b>WKS</b>	2,543,965.	2,543,965.		
<b>g Total.</b> Add lines 2a-2f.....	<b>G</b>	10,405,350.				
<b>Other Revenue</b>	<b>3</b> Investment income (including dividends, interest and other similar amounts).....	<b>G</b>	10,694.	10,694.		
	<b>4</b> Income from investment of tax-exempt bond proceeds.....	<b>G</b>				
	<b>5</b> Royalties.....	<b>G</b>				
	<b>6 a</b> Gross rents.....	(i) Real				
		(ii) Personal				
		<b>b</b> Less: rental expenses.....				
		<b>c</b> Rental income or (loss)....				
	<b>d</b> Net rental income or (loss).....	<b>G</b>				
	<b>7 a</b> Gross amount from sales of assets other than inventory	(i) Securities				
		(ii) Other				
		<b>b</b> Less: cost or other basis and sales expenses.....				
		<b>c</b> Gain or (loss).....				
	<b>d</b> Net gain or (loss).....	<b>G</b>				
	<b>8 a</b> Gross income from fundraising events (not including \$ of contributions reported on line 1c). See Part IV, line 18.....	<b>a</b>				
		<b>b</b> Less: direct expenses.....	<b>b</b>			
<b>c</b> Net income or (loss) from fundraising events.....		<b>G</b>				
<b>9 a</b> Gross income from gaming activities. See Part IV, line 19.....	<b>a</b>					
	<b>b</b> Less: direct expenses.....	<b>b</b>				
	<b>c</b> Net income or (loss) from gaming activities.....	<b>G</b>				
<b>10 a</b> Gross sales of inventory, less returns and allowances.....	<b>a</b>					
	<b>b</b> Less: cost of goods sold.....	<b>b</b>				
	<b>c</b> Net income or (loss) from sales of inventory.....	<b>G</b>				
Miscellaneous Revenue		<b>Business Code</b>				
<b>11 a</b> MISCELLANEOUS.....		602.		602.		
<b>b</b> .....						
<b>c</b> .....						
<b>d</b> All other revenue.....						
<b>e Total.</b> Add lines 11a-11d.....	<b>G</b>	602.				
<b>12 Total revenue.</b> See instructions.....	<b>G</b>	10,542,571.	10,416,044.	0.	602.	

**Part IX Statement of Functional Expenses**

Section 501(c)(3) and 501(c)(4) organizations must complete all columns. All other organizations must complete column (A).

Check if Schedule O contains a response or note to any line in this Part IX

<i>Do not include amounts reported on lines 6b, 7b, 8b, 9b, and 10b of Part VIII.</i>	(A) Total expenses	(B) Program service expenses	(C) Management and general expenses	(D) Fundraising expenses
1 Grants and other assistance to domestic organizations and domestic governments. See Part IV, line 21.				
2 Grants and other assistance to domestic individuals. See Part IV, line 22.				
3 Grants and other assistance to foreign organizations, foreign governments, and foreign individuals. See Part IV, lines 15 and 16.				
4 Benefits paid to or for members.				
5 Compensation of current officers, directors, trustees, and key employees.	455,369.	196,760.	258,609.	0.
6 Compensation not included above, to disqualified persons (as defined under section 4958(f)(1)) and persons described in section 4958(c)(3)(B).	0.	0.	0.	0.
7 Other salaries and wages.	4,096,099.	3,747,680.	348,419.	
8 Pension plan accruals and contributions (include section 401(k) and 403(b) employer contributions).				
9 Other employee benefits.				
10 Payroll taxes.	330,115.	280,949.	49,166.	
11 Fees for services (non-employees):				
a Management				
b Legal	57,042.		57,042.	
c Accounting				
d Lobbying				
e Professional fundraising services. See Part IV, line 17.	14,000.			14,000.
f Investment management fees				
g Other. (If line 11g amount exceeds 10% of line 25, column (A) amount, list line 11g expenses on Schedule O.)				
12 Advertising and promotion.	22,589.	6,923.	15,666.	
13 Office expenses.				
14 Information technology.				
15 Royalties.				
16 Occupancy.	169,332.	169,332.		
17 Travel.	46,385.	39,869.	6,516.	
18 Payments of travel or entertainment expenses for any federal, state, or local public officials.				
19 Conferences, conventions, and meetings.	12,618.	1,040.	11,578.	
20 Interest.	100,751.	98,827.	1,924.	
21 Payments to affiliates.				
22 Depreciation, depletion, and amortization.	452,747.	443,417.	9,330.	
23 Insurance.	401,239.	362,935.	38,304.	
24 Other expenses. Itemize expenses not covered above (List miscellaneous expenses in line 24e. If line 24e amount exceeds 10% of line 25, column (A) amount, list line 24e expenses on Schedule O.)				
a <u>TRANSPORTATION</u>	1,558,844.	1,558,844.		
b <u>PURCHASES</u>	1,077,822.	1,077,822.		
c <u>HOME CARE PROVIDER</u>	824,543.	824,543.		
d <u>MISCELLANEOUS</u>	207,820.	134,397.	73,423.	
e All other expenses.	664,740.	587,274.	77,466.	
25 Total functional expenses. Add lines 1 through 24e.	10,492,055.	9,530,612.	947,443.	14,000.
26 Joint costs. Complete this line only if the organization reported in column (B) joint costs from a combined educational campaign and fundraising solicitation. Check here <input type="checkbox"/> if following SOP 98-2 (ASC 958-720).				

**Part X Balance Sheet**

Check if Schedule O contains a response or note to any line in this Part X.

		(A) Beginning of year		(B) End of year
<b>Assets</b>	1 Cash <input type="checkbox"/> non-interest-bearing	1,496,983.	1	1,203,285.
	2 Savings and temporary cash investments	1,339,650.	2	1,989,586.
	3 Pledges and grants receivable, net		3	
	4 Accounts receivable, net	2,058,413.	4	1,644,760.
	5 Loans and other receivables from current and former officers, directors, trustees, key employees, and highest compensated employees. Complete Part II of Schedule L		5	
	6 Loans and other receivables from other disqualified persons (as defined under section 4958(f)(1)), persons described in section 4958(c)(3)(B), and contributing employers and sponsoring organizations of section 501(c)(9) voluntary employees' beneficiary organizations (see instructions). Complete Part II of Schedule L		6	
	7 Notes and loans receivable, net		7	
	8 Inventories for sale or use	264,828.	8	361,240.
	9 Prepaid expenses and deferred charges	62,836.	9	57,350.
	10a Land, buildings, and equipment: cost or other basis. Complete Part VI of Schedule D	10a 10,843,299.		
	b Less: accumulated depreciation	10b 5,991,730.	5,137,514.	10c 4,851,569.
	11 Investments <input type="checkbox"/> publicly traded securities		11	
	12 Investments <input type="checkbox"/> other securities. See Part IV, line 11.		12	
	13 Investments <input type="checkbox"/> program-related. See Part IV, line 11.		13	
	14 Intangible assets	7,121.	14	6,322.
	15 Other assets. See Part IV, line 11.	36,720.	15	36,757.
16 <b>Total assets.</b> Add lines 1 through 15 (must equal line 34).	10,404,065.	16	10,150,869.	
<b>Liabilities</b>	17 Accounts payable and accrued expenses	1,146,460.	17	968,293.
	18 Grants payable		18	
	19 Deferred revenue		19	
	20 Tax-exempt bond liabilities		20	
	21 Escrow or custodial account liability. Complete Part IV of Schedule D		21	
	22 Loans and other payables to current and former officers, directors, trustees, key employees, highest compensated employees, and disqualified persons. Complete Part II of Schedule L		22	
	23 Secured mortgages and notes payable to unrelated third parties	2,544,874.	23	2,419,329.
	24 Unsecured notes and loans payable to unrelated third parties		24	
	25 Other liabilities (including federal income tax, payables to related third parties, and other liabilities not included on lines 17-24). Complete Part X of Schedule D		25	
	26 <b>Total liabilities.</b> Add lines 17 through 25.	3,691,334.	26	3,387,622.
<b>Net Assets or Fund Balances</b>	<b>Organizations that follow SFAS 117 (ASC 958), check here G <input checked="" type="checkbox"/> and complete lines 27 through 29, and lines 33 and 34.</b>			
	27 Unrestricted net assets	6,697,965.	27	6,763,247.
	28 Temporarily restricted net assets	14,766.	28	
	29 Permanently restricted net assets		29	
	<b>Organizations that do not follow SFAS 117 (ASC 958), check here G <input type="checkbox"/> and complete lines 30 through 34.</b>			
	30 Capital stock or trust principal, or current funds		30	
	31 Paid-in or capital surplus, or land, building, or equipment fund		31	
	32 Retained earnings, endowment, accumulated income, or other funds		32	
33 <b>Total net assets or fund balances.</b>	6,712,731.	33	6,763,247.	
34 <b>Total liabilities and net assets/fund balances.</b>	10,404,065.	34	10,150,869.	

BAA

Form 990 (2017)

**Part XI Reconciliation of Net Assets**

Check if Schedule O contains a response or note to any line in this Part XI

1	Total revenue (must equal Part VIII, column (A), line 12)	1	10,542,571.
2	Total expenses (must equal Part IX, column (A), line 25)	2	10,492,055.
3	Revenue less expenses. Subtract line 2 from line 1	3	50,516.
4	Net assets or fund balances at beginning of year (must equal Part X, line 33, column (A))	4	6,712,731.
5	Net unrealized gains (losses) on investments	5	
6	Donated services and use of facilities	6	
7	Investment expenses	7	
8	Prior period adjustments	8	
9	Other changes in net assets or fund balances (explain in Schedule O)	9	0.
10	Net assets or fund balances at end of year. Combine lines 3 through 9 (must equal Part X, line 33, column (B))	10	6,763,247.

**Part XII Financial Statements and Reporting**

Check if Schedule O contains a response or note to any line in this Part XII

		Yes	No
1	Accounting method used to prepare the Form 990: <input type="checkbox"/> Cash <input checked="" type="checkbox"/> Accrual <input type="checkbox"/> Other _____ If the organization changed its method of accounting from a prior year or checked 'Other,' explain in Schedule O.		
2 a	Were the organization's financial statements compiled or reviewed by an independent accountant? If 'Yes,' check a box below to indicate whether the financial statements for the year were compiled or reviewed on a separate basis, consolidated basis, or both: <input type="checkbox"/> Separate basis <input type="checkbox"/> Consolidated basis <input type="checkbox"/> Both consolidated and separate basis		X
2 b	Were the organization's financial statements audited by an independent accountant? If 'Yes,' check a box below to indicate whether the financial statements for the year were audited on a separate basis, consolidated basis, or both: <input checked="" type="checkbox"/> Separate basis <input type="checkbox"/> Consolidated basis <input type="checkbox"/> Both consolidated and separate basis	X	
2 c	If 'Yes' to line 2a or 2b, does the organization have a committee that assumes responsibility for oversight of the audit, review, or compilation of its financial statements and selection of an independent accountant? If the organization changed either its oversight process or selection process during the tax year, explain in Schedule O.		X
3 a	As a result of a federal award, was the organization required to undergo an audit or audits as set forth in the Single Audit Act and OMB Circular A-133?		X
3 b	If 'Yes,' did the organization undergo the required audit or audits? If the organization did not undergo the required audit or audits, explain why in Schedule O and describe any steps taken to undergo such audits.		

BAA

Form 990 (2017)



**SCHEDULE A**  
**(Form 990 or 990-EZ)**

Department of the Treasury  
Internal Revenue Service

**Public Charity Status and Public Support**

Complete if the organization is a section 501(c)(3) organization or a section 4947(a)(1) nonexempt charitable trust.

G Attach to Form 990 or Form 990-EZ.

G Go to [www.irs.gov/Form990](http://www.irs.gov/Form990) for instructions and the latest information.

OMB No. 1545-0047

**2017**

**Open to Public Inspection**

Name of the organization <b>ORANGE COUNTY ADULT ACHIEVEMENT CENTER DBA MY DAY COUNTS</b>	Employer identification number <b>95-1863666</b>
---	---

**Part I Reason for Public Charity Status** (All organizations must complete this part.) See instructions.

The organization is not a private foundation because it is: (For lines 1 through 12, check only one box.)

- 1  A church, convention of churches, or association of churches described in **section 170(b)(1)(A)(i)**.
- 2  A school described in **section 170(b)(1)(A)(ii)**. (Attach Schedule E (Form 990 or 990-EZ).)
- 3  A hospital or a cooperative hospital service organization described in **section 170(b)(1)(A)(iii)**.
- 4  A medical research organization operated in conjunction with a hospital described in **section 170(b)(1)(A)(iii)**. Enter the hospital's name, city, and state: \_\_\_\_\_
- 5  An organization operated for the benefit of a college or university owned or operated by a governmental unit described in **section 170(b)(1)(A)(iv)**. (Complete Part II.)
- 6  A federal, state, or local government or governmental unit described in **section 170(b)(1)(A)(v)**.
- 7  An organization that normally receives a substantial part of its support from a governmental unit or from the general public described in **section 170(b)(1)(A)(vi)**. (Complete Part II.)
- 8  A community trust described in **section 170(b)(1)(A)(vi)**. (Complete Part II.)
- 9  An agricultural research organization described in **section 170(b)(1)(A)(ix)** operated in conjunction with a land-grant college or university or a non-land-grant college of agriculture (see instructions). Enter the name, city, and state of the college or university: \_\_\_\_\_
- 10  An organization that normally receives: (1) more than 33-1/3% of its support from contributions, membership fees, and gross receipts from activities related to its exempt functions \*subject to certain exceptions, and (2) no more than 33-1/3% of its support from gross investment income and unrelated business taxable income (less section 511 tax) from businesses acquired by the organization after June 30, 1975. See **section 509(a)(2)**. (Complete Part III.)
- 11  An organization organized and operated exclusively to test for public safety. See **section 509(a)(4)**.
- 12  An organization organized and operated exclusively for the benefit of, to perform the functions of, or to carry out the purposes of one or more publicly supported organizations described in **section 509(a)(1)** or **section 509(a)(2)**. See **section 509(a)(3)**. Check the box in lines 12a through 12d that describes the type of supporting organization and complete lines 12e, 12f, and 12g.
  - a  **Type I.** A supporting organization operated, supervised, or controlled by its supported organization(s), typically by giving the supported organization(s) the power to regularly appoint or elect a majority of the directors or trustees of the supporting organization. **You must complete Part IV, Sections A and B.**
  - b  **Type II.** A supporting organization supervised or controlled in connection with its supported organization(s), by having control or management of the supporting organization vested in the same persons that control or manage the supported organization(s). **You must complete Part IV, Sections A and C.**
  - c  **Type III functionally integrated.** A supporting organization operated in connection with, and functionally integrated with, its supported organization(s) (see instructions). **You must complete Part IV, Sections A, D, and E.**
  - d  **Type III non-functionally integrated.** A supporting organization operated in connection with its supported organization(s) that is not functionally integrated. The organization generally must satisfy a distribution requirement and an attentiveness requirement (see instructions). **You must complete Part IV, Sections A and D, and Part V.**
  - e  Check this box if the organization received a written determination from the IRS that it is a Type I, Type II, Type III functionally integrated, or Type III non-functionally integrated supporting organization.
  - f Enter the number of supported organizations: \_\_\_\_\_
  - g Provide the following information about the supported organization(s).

	(i) Name of supported organization	(ii) EIN	(iii) Type of organization (described on lines 1-10 above (see instructions))	(iv) Is the organization listed in your governing document?		(v) Amount of monetary support (see instructions)	(vi) Amount of other support (see instructions)
				Yes	No		
(A)							
(B)							
(C)							
(D)							
(E)							
<b>Total</b>							

**Part II Support Schedule for Organizations Described in Sections 170(b)(1)(A)(iv) and 170(b)(1)(A)(vi)**

(Complete only if you checked the box on line 5, 7, or 8 of Part I or if the organization failed to qualify under Part III. If the organization fails to qualify under the tests listed below, please complete Part III.)

**Section A. Public Support**

Calendar year (or fiscal year beginning in) G	(a) 2013	(b) 2014	(c) 2015	(d) 2016	(e) 2017	(f) Total
1 Gifts, grants, contributions, and membership fees received. (Do not include any 'unusual grants.') .....						
2 Tax revenues levied for the organization's benefit and either paid to or expended on its behalf .....						
3 The value of services or facilities furnished by a governmental unit to the organization without charge ...						
4 <b>Total.</b> Add lines 1 through 3 ...						
5 The portion of total contributions by each person (other than a governmental unit or publicly supported organization) included on line 1 that exceeds 2% of the amount shown on line 11, column (f) ..						
6 <b>Public support.</b> Subtract line 5 from line 4 .....						

**Section B. Total Support**

Calendar year (or fiscal year beginning in) G	(a) 2013	(b) 2014	(c) 2015	(d) 2016	(e) 2017	(f) Total
7 Amounts from line 4 .....						
8 Gross income from interest, dividends, payments received on securities loans, rents, royalties, and income from similar sources .....						
9 Net income from unrelated business activities, whether or not the business is regularly carried on .....						
10 Other income. Do not include gain or loss from the sale of capital assets (Explain in Part VI.) .....						
11 <b>Total support.</b> Add lines 7 through 10 .....						
12 Gross receipts from related activities, etc. (see instructions) .....					12	
13 <b>First five years.</b> If the Form 990 is for the organization's first, second, third, fourth, or fifth tax year as a section 501(c)(3) organization, check this box and <b>stop here</b> .....						<input type="checkbox"/>

**Section C. Computation of Public Support Percentage**

14 Public support percentage for 2017 (line 6, column (f) divided by line 11, column (f)) .....	14	%
15 Public support percentage from 2016 Schedule A, Part II, line 14 .....	15	%
16a <b>33-1/3% support test</b> 2017. If the organization did not check the box on line 13, and line 14 is 33-1/3% or more, check this box and <b>stop here</b> . The organization qualifies as a publicly supported organization .....	<input type="checkbox"/>	
b <b>33-1/3% support test</b> 2016. If the organization did not check a box on line 13 or 16a, and line 15 is 33-1/3% or more, check this box and <b>stop here</b> . The organization qualifies as a publicly supported organization .....	<input type="checkbox"/>	
17a <b>10%-facts-and-circumstances test</b> 2017. If the organization did not check a box on line 13, 16a, or 16b, and line 14 is 10% or more, and if the organization meets the 'facts-and-circumstances' test, check this box and <b>stop here</b> . Explain in Part VI how the organization meets the 'facts-and-circumstances' test. The organization qualifies as a publicly supported organization .....	<input type="checkbox"/>	
b <b>10%-facts-and-circumstances test</b> 2016. If the organization did not check a box on line 13, 16a, 16b, or 17a, and line 15 is 10% or more, and if the organization meets the 'facts-and-circumstances' test, check this box and <b>stop here</b> . Explain in Part VI how the organization meets the 'facts-and-circumstances' test. The organization qualifies as a publicly supported organization .....	<input type="checkbox"/>	
18 <b>Private foundation.</b> If the organization did not check a box on line 13, 16a, 16b, 17a, or 17b, check this box and see instructions. ...	<input type="checkbox"/>	

**Part III Support Schedule for Organizations Described in Section 509(a)(2)**

(Complete only if you checked the box on line 10 of Part I or if the organization failed to qualify under Part II. If the organization fails to qualify under the tests listed below, please complete Part II.)

**Section A. Public Support**

Calendar year (or fiscal year beginning in) G	(a) 2013	(b) 2014	(c) 2015	(d) 2016	(e) 2017	(f) Total
1 Gifts, grants, contributions, and membership fees received. (Do not include any 'unusual grants'.)	151,620.	125,836.	172,872.	96,849.	126,527.	673,704.
2 Gross receipts from admissions, merchandise sold or services performed, or facilities furnished in any activity that is related to the organization's tax-exempt purpose	10451531.	10578065.	10111658.	10419951.	10405350.	51,966,555.
3 Gross receipts from activities that are not an unrelated trade or business under section 513.						0.
4 Tax revenues levied for the organization's benefit and either paid to or expended on its behalf.						0.
5 The value of services or facilities furnished by a governmental unit to the organization without charge.						0.
6 Total. Add lines 1 through 5.	10603151.	10703901.	10284530.	10516800.	10531877.	52,640,259.
7a Amounts included on lines 1, 2, and 3 received from disqualified persons.	0.	0.	0.	0.	0.	0.
b Amounts included on lines 2 and 3 received from other than disqualified persons that exceed the greater of \$5,000 or 1% of the amount on line 13 for the year.	0.	0.	0.	0.	0.	0.
c Add lines 7a and 7b.	0.	0.	0.	0.	0.	0.
8 Public support. (Subtract line 7c from line 6.)						52,640,259.

**Section B. Total Support**

Calendar year (or fiscal year beginning in) G	(a) 2013	(b) 2014	(c) 2015	(d) 2016	(e) 2017	(f) Total
9 Amounts from line 6.	10603151.	10703901.	10284530.	10516800.	10531877.	52,640,259.
10a Gross income from interest, dividends, payments received on securities loans, rents, royalties, and income from similar sources.	5,212.	1,128.	3,087.	6,171.	10,694.	26,292.
b Unrelated business taxable income (less section 511 taxes) from businesses acquired after June 30, 1975.						0.
c Add lines 10a and 10b.	5,212.	1,128.	3,087.	6,171.	10,694.	26,292.
11 Net income from unrelated business activities not included in line 10b, whether or not the business is regularly carried on.						0.
12 Other income. Do not include gain or loss from the sale of capital assets. (Explain in Part VI.) SEE PART VI.	46,111.	56,359.	53,714.	9,349.	602.	166,135.
13 Total support. (Add lines 9, 10c, 11, and 12.)	10654474.	10761388.	10341331.	10532320.	10543173.	52,832,686.

14 First five years. If the Form 990 is for the organization's first, second, third, fourth, or fifth tax year as a section 501(c)(3) organization, check this box and stop here.  G

**Section C. Computation of Public Support Percentage**

15 Public support percentage for 2017 (line 8, column (f) divided by line 13, column (f)).	15	99.64 %
16 Public support percentage from 2016 Schedule A, Part III, line 15.	16	99.56 %

**Section D. Computation of Investment Income Percentage**

17 Investment income percentage for 2017 (line 10c, column (f) divided by line 13, column (f)).	17	0.05 %
18 Investment income percentage from 2016 Schedule A, Part III, line 17.	18	0.04 %

19a 33-1/3% support tests \* 2017. If the organization did not check the box on line 14, and line 15 is more than 33-1/3%, and line 17 is not more than 33-1/3%, check this box and stop here. The organization qualifies as a publicly supported organization.  G

b 33-1/3% support tests \* 2016. If the organization did not check a box on line 14 or line 19a, and line 16 is more than 33-1/3%, and line 18 is not more than 33-1/3%, check this box and stop here. The organization qualifies as a publicly supported organization.  G

20 Private foundation. If the organization did not check a box on line 14, 19a, or 19b, check this box and see instructions.  G

**Part IV Supporting Organizations**

(Complete only if you checked a box in line 12 on Part I. If you checked 12a of Part I, complete Sections A and B. If you checked 12b of Part I, complete Sections A and C. If you checked 12c of Part I, complete Sections A, D, and E. If you checked 12d of Part I, complete Sections A and D, and complete Part V.)

**Section A. All Supporting Organizations**

	Yes	No
<b>1</b> Are all of the organization's supported organizations listed by name in the organization's governing documents? If 'No,' describe in <b>Part VI</b> how the supported organizations are designated. If designated by class or purpose, describe the designation. If historic and continuing relationship, explain.		
<b>2</b> Did the organization have any supported organization that does not have an IRS determination of status under section 509(a)(1) or (2)? If 'Yes,' explain in <b>Part VI</b> how the organization determined that the supported organization was described in section 509(a)(1) or (2).		
<b>3a</b> Did the organization have a supported organization described in section 501(c)(4), (5), or (6)? If 'Yes,' answer (b) and (c) below.		
<b>b</b> Did the organization confirm that each supported organization qualified under section 501(c)(4), (5), or (6) and satisfied the public support tests under section 509(a)(2)? If 'Yes,' describe in <b>Part VI</b> when and how the organization made the determination.		
<b>c</b> Did the organization ensure that all support to such organizations was used exclusively for section 170(c)(2)(B) purposes? If 'Yes,' explain in <b>Part VI</b> what controls the organization put in place to ensure such use.		
<b>4a</b> Was any supported organization not organized in the United States ('foreign supported organization')? If 'Yes' and if you checked 12a or 12b in Part I, answer (b) and (c) below.		
<b>b</b> Did the organization have ultimate control and discretion in deciding whether to make grants to the foreign supported organization? If 'Yes,' describe in <b>Part VI</b> how the organization had such control and discretion despite being controlled or supervised by or in connection with its supported organizations.		
<b>c</b> Did the organization support any foreign supported organization that does not have an IRS determination under sections 501(c)(3) and 509(a)(1) or (2)? If 'Yes,' explain in <b>Part VI</b> what controls the organization used to ensure that all support to the foreign supported organization was used exclusively for section 170(c)(2)(B) purposes.		
<b>5a</b> Did the organization add, substitute, or remove any supported organizations during the tax year? If 'Yes,' answer (b) and (c) below (if applicable). Also, provide detail in <b>Part VI</b> , including (i) the names and EIN numbers of the supported organizations added, substituted, or removed; (ii) the reasons for each such action; (iii) the authority under the organization's organizing document authorizing such action; and (iv) how the action was accomplished (such as by amendment to the organizing document).		
<b>b Type I or Type II only.</b> Was any added or substituted supported organization part of a class already designated in the organization's organizing document?		
<b>c Substitutions only.</b> Was the substitution the result of an event beyond the organization's control?		
<b>6</b> Did the organization provide support (whether in the form of grants or the provision of services or facilities) to anyone other than (i) its supported organizations, (ii) individuals that are part of the charitable class benefited by one or more of its supported organizations, or (iii) other supporting organizations that also support or benefit one or more of the filing organization's supported organizations? If 'Yes,' provide detail in <b>Part VI</b> .		
<b>7</b> Did the organization provide a grant, loan, compensation, or other similar payment to a substantial contributor (defined in section 4958(c)(3)(C)), a family member of a substantial contributor, or a 35% controlled entity with regard to a substantial contributor? If 'Yes,' complete Part I of Schedule L (Form 990 or 990-EZ).		
<b>8</b> Did the organization make a loan to a disqualified person (as defined in section 4958) not described in line 7? If 'Yes,' complete Part I of Schedule L (Form 990 or 990-EZ).		
<b>9a</b> Was the organization controlled directly or indirectly at any time during the tax year by one or more disqualified persons as defined in section 4946 (other than foundation managers and organizations described in section 509(a)(1) or (2))? If 'Yes,' provide detail in <b>Part VI</b> .		
<b>b</b> Did one or more disqualified persons (as defined in line 9a) hold a controlling interest in any entity in which the supporting organization had an interest? If 'Yes,' provide detail in <b>Part VI</b> .		
<b>c</b> Did a disqualified person (as defined in line 9a) have an ownership interest in, or derive any personal benefit from, assets in which the supporting organization also had an interest? If 'Yes,' provide detail in <b>Part VI</b> .		
<b>10a</b> Was the organization subject to the excess business holdings rules of section 4943 because of section 4943(f) (regarding certain Type II supporting organizations, and all Type III non-functionally integrated supporting organizations)? If 'Yes,' answer 10b below.		
<b>b</b> Did the organization have any excess business holdings in the tax year? (Use Schedule C, Form 4720, to determine whether the organization had excess business holdings.)		

**Part IV Supporting Organizations (continued)**

	Yes	No
<b>11</b> Has the organization accepted a gift or contribution from any of the following persons?		
<b>a</b> A person who directly or indirectly controls, either alone or together with persons described in (b) and (c) below, the governing body of a supported organization?	<b>11a</b>	
<b>b</b> A family member of a person described in (a) above?	<b>11b</b>	
<b>c</b> A 35% controlled entity of a person described in (a) or (b) above? <i>If 'Yes' to a, b, or c, provide detail in Part VI.</i>	<b>11c</b>	

**Section B. Type I Supporting Organizations**

	Yes	No
<b>1</b> Did the directors, trustees, or membership of one or more supported organizations have the power to regularly appoint or elect at least a majority of the organization's directors or trustees at all times during the tax year? <i>If 'No,' describe in Part VI how the supported organization(s) effectively operated, supervised, or controlled the organization's activities. If the organization had more than one supported organization, describe how the powers to appoint and/or remove directors or trustees were allocated among the supported organizations and what conditions or restrictions, if any, applied to such powers during the tax year.</i>	<b>1</b>	
<b>2</b> Did the organization operate for the benefit of any supported organization other than the supported organization(s) that operated, supervised, or controlled the supporting organization? <i>If 'Yes,' explain in Part VI how providing such benefit carried out the purposes of the supported organization(s) that operated, supervised, or controlled the supporting organization.</i>	<b>2</b>	

**Section C. Type II Supporting Organizations**

	Yes	No
<b>1</b> Were a majority of the organization's directors or trustees during the tax year also a majority of the directors or trustees of each of the organization's supported organization(s)? <i>If 'No,' describe in Part VI how control or management of the supporting organization was vested in the same persons that controlled or managed the supported organization(s).</i>	<b>1</b>	

**Section D. All Type III Supporting Organizations**

	Yes	No
<b>1</b> Did the organization provide to each of its supported organizations, by the last day of the fifth month of the organization's tax year, (i) a written notice describing the type and amount of support provided during the prior tax year, (ii) a copy of the Form 990 that was most recently filed as of the date of notification, and (iii) copies of the organization's governing documents in effect on the date of notification, to the extent not previously provided?	<b>1</b>	
<b>2</b> Were any of the organization's officers, directors, or trustees either (i) appointed or elected by the supported organization(s) or (ii) serving on the governing body of a supported organization? <i>If 'No,' explain in Part VI how the organization maintained a close and continuous working relationship with the supported organization(s).</i>	<b>2</b>	
<b>3</b> By reason of the relationship described in (2), did the organization's supported organizations have a significant voice in the organization's investment policies and in directing the use of the organization's income or assets at all times during the tax year? <i>If 'Yes,' describe in Part VI the role the organization's supported organizations played in this regard.</i>	<b>3</b>	

**Section E. Type III Functionally Integrated Supporting Organizations**

<b>1</b> Check the box next to the method that the organization used to satisfy the Integral Part Test during the year (see instructions).		
<b>a</b> <input type="checkbox"/> The organization satisfied the Activities Test. Complete line 2 below.		
<b>b</b> <input type="checkbox"/> The organization is the parent of each of its supported organizations. Complete line 3 below.		
<b>c</b> <input type="checkbox"/> The organization supported a governmental entity. Describe in Part VI how you supported a government entity (see instructions).		
<b>2</b> Activities Test. <i>Answer (a) and (b) below.</i>		
<b>a</b> Did substantially all of the organization's activities during the tax year directly further the exempt purposes of the supported organization(s) to which the organization was responsive? <i>If 'Yes,' then in Part VI identify those supported organizations and explain how these activities directly furthered their exempt purposes, how the organization was responsive to those supported organizations, and how the organization determined that these activities constituted substantially all of its activities.</i>	<b>2a</b>	
<b>b</b> Did the activities described in (a) constitute activities that, but for the organization's involvement, one or more of the organization's supported organization(s) would have been engaged in? <i>If 'Yes,' explain in Part VI the reasons for the organization's position that its supported organization(s) would have engaged in these activities but for the organization's involvement.</i>	<b>2b</b>	
<b>3</b> Parent of Supported Organizations. <i>Answer (a) and (b) below.</i>		
<b>a</b> Did the organization have the power to regularly appoint or elect a majority of the officers, directors, or trustees of each of the supported organizations? <i>Provide details in Part VI.</i>	<b>3a</b>	
<b>b</b> Did the organization exercise a substantial degree of direction over the policies, programs, and activities of each of its supported organizations? <i>If 'Yes,' describe in Part VI the role played by the organization in this regard.</i>	<b>3b</b>	

**Part V Type III Non-Functionally Integrated 509(a)(3) Supporting Organizations**

1  Check here if the organization satisfied the Integral Part Test as a qualifying trust on Nov. 20, 1970 (explain in Part VI). See instructions. All other Type III non-functionally integrated supporting organizations must complete Sections A through E.

<b>Section A - Adjusted Net Income</b>		(A) Prior Year	(B) Current Year (optional)
1	Net short-term capital gain	1	
2	Recoveries of prior-year distributions	2	
3	Other gross income (see instructions)	3	
4	Add lines 1 through 3.	4	
5	Depreciation and depletion	5	
6	Portion of operating expenses paid or incurred for production or collection of gross income or for management, conservation, or maintenance of property held for production of income (see instructions)	6	
7	Other expenses (see instructions)	7	
8	<b>Adjusted Net Income</b> (subtract lines 5, 6, and 7 from line 4).	8	

<b>Section B - Minimum Asset Amount</b>		(A) Prior Year	(B) Current Year (optional)
1	Aggregate fair market value of all non-exempt-use assets (see instructions for short tax year or assets held for part of year):		
a	Average monthly value of securities	1a	
b	Average monthly cash balances	1b	
c	Fair market value of other non-exempt-use assets	1c	
d	<b>Total</b> (add lines 1a, 1b, and 1c)	1d	
e	<b>Discount</b> claimed for blockage or other factors (explain in detail in Part VI):		
2	Acquisition indebtedness applicable to non-exempt-use assets	2	
3	Subtract line 2 from line 1d.	3	
4	Cash deemed held for exempt use. Enter 1-1/2% of line 3 (for greater amount, see instructions).	4	
5	Net value of non-exempt-use assets (subtract line 4 from line 3)	5	
6	Multiply line 5 by .035.	6	
7	Recoveries of prior-year distributions	7	
8	<b>Minimum Asset Amount</b> (add line 7 to line 6)	8	

<b>Section C - Distributable Amount</b>			Current Year
1	Adjusted net income for prior year (from Section A, line 8, Column A)	1	
2	Enter 85% of line 1.	2	
3	Minimum asset amount for prior year (from Section B, line 8, Column A)	3	
4	Enter greater of line 2 or line 3.	4	
5	Income tax imposed in prior year	5	
6	<b>Distributable Amount.</b> Subtract line 5 from line 4, unless subject to emergency temporary reduction (see instructions).	6	

7  Check here if the current year is the organization's first as a non-functionally integrated Type III supporting organization (see instructions).

**Part V Type III Non-Functionally Integrated 509(a)(3) Supporting Organizations (continued)**

<b>Section D - Distributions</b>	<b>Current Year</b>
1 Amounts paid to supported organizations to accomplish exempt purposes	
2 Amounts paid to perform activity that directly furthers exempt purposes of supported organizations, in excess of income from activity	
3 Administrative expenses paid to accomplish exempt purposes of supported organizations	
4 Amounts paid to acquire exempt-use assets	
5 Qualified set-aside amounts (prior IRS approval required)	
6 Other distributions (describe in Part VI). See instructions.	
7 <b>Total annual distributions.</b> Add lines 1 through 6.	
8 Distributions to attentive supported organizations to which the organization is responsive (provide details in Part VI). See instructions.	
9 Distributable amount for 2017 from Section C, line 6	
10 Line 8 amount divided by line 9 amount	

<b>Section E - Distribution Allocations (see instructions)</b>	<b>(i) Excess Distributions</b>	<b>(ii) Underdistributions Pre-2017</b>	<b>(iii) Distributable Amount for 2017</b>
1 Distributable amount for 2017 from Section C, line 6			
2 Underdistributions, if any, for years prior to 2017 (reasonable cause required - explain in Part VI). See instructions.			
3 Excess distributions carryover, if any, to 2017			
<b>a</b>			
<b>b</b> From 2013			
<b>c</b> From 2014			
<b>d</b> From 2015			
<b>e</b> From 2016			
<b>f</b> Total of lines 3a through e			
<b>g</b> Applied to underdistributions of prior years			
<b>h</b> Applied to 2017 distributable amount			
<b>i</b> Carryover from 2012 not applied (see instructions)			
<b>j</b> Remainder. Subtract lines 3g, 3h, and 3i from 3f.			
4 Distributions for 2017 from Section D, line 7: \$			
<b>a</b> Applied to underdistributions of prior years			
<b>b</b> Applied to 2017 distributable amount			
<b>c</b> Remainder. Subtract lines 4a and 4b from 4.			
5 Remaining underdistributions for years prior to 2017, if any. Subtract lines 3g and 4a from line 2. For result greater than zero, explain in Part VI. See instructions.			
6 Remaining underdistributions for 2017. Subtract lines 3h and 4b from line 1. For result greater than zero, explain in Part VI. See instructions.			
7 <b>Excess distributions carryover to 2018.</b> Add lines 3j and 4c.			
8 Breakdown of line 7:			
<b>a</b> Excess from 2013			
<b>b</b> Excess from 2014			
<b>c</b> Excess from 2015			
<b>d</b> Excess from 2016			
<b>e</b> Excess from 2017			

BAA

Schedule A (Form 990 or 990-EZ) 2017

**Part VI Supplemental Information.** Provide the explanations required by Part II, line 10; Part II, line 17a or 17b; Part III, line 12; Part IV, Section A, lines 1, 2, 3b, 3c, 4b, 4c, 5a, 6, 9a, 9b, 9c, 11a, 11b, and 11c; Part IV, Section B, lines 1 and 2; Part IV, Section C, line 1; Part IV, Section D, lines 2 and 3; Part IV, Section E, lines 1c, 2a, 2b, 3a, and 3b; Part V, line 1; Part V, Section B, line 1e; Part V, Section D, lines 5, 6, and 8; and Part V, Section E, lines 2, 5, and 6. Also complete this part for any additional information.  
(See instructions.)

**PART III, LINE 12 - OTHER INCOME**

NATURE AND SOURCE	2017	2016	2015	2014	2013
MISCELLANEOUS/INS REFUNDS					
	\$ 602.	\$ 9,349.	\$ 53,714.	\$ 56,359.	\$ 46,111.
TOTAL	\$ 602.	\$ 9,349.	\$ 53,714.	\$ 56,359.	\$ 46,111.

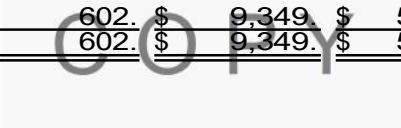



**Schedule B**  
**(Form 990, 990-EZ,**  
**or 990-PF)**

Department of the Treasury  
Internal Revenue Service

**Schedule of Contributors**

**G Attach to Form 990, Form 990-EZ, or Form 990-PF.**  
**G Go to [www.irs.gov/Form990](http://www.irs.gov/Form990) for the latest information.**

OMB No. 1545-0047

**2017**

Name of the organization <b>ORANGE COUNTY ADULT ACHIEVEMENT CENTER DBA MY DAY COUNTS</b>	Employer identification number <b>95-1863666</b>
---	---

**Organization type** (check one):

**Filers of:**

Form 990 or 990-EZ

Form 990-PF

**Section:**

- 501(c)( 3 ) (enter number) organization
- 4947(a)(1) nonexempt charitable trust **not** treated as a private foundation
- 527 political organization
- 501(c)(3) exempt private foundation
- 4947(a)(1) nonexempt charitable trust treated as a private foundation
- 501(c)(3) taxable private foundation

Check if your organization is covered by the **General Rule** or a **Special Rule**.

**Note.** Only a section 501(c)(7), (8), or (10) organization can check boxes for both the General Rule and a Special Rule. See instructions.

**General Rule**

For an organization filing Form 990, 990-EZ, or 990-PF that received, during the year, contributions totaling \$5,000 or more (in money or property) from any one contributor. Complete Parts I and II. See instructions for determining a contributor's total contributions.

**Special Rules**

For an organization described in section 501(c)(3) filing Form 990 or 990-EZ that met the 33-1/3% support test of the regulations under sections 509(a)(1) and 170(b)(1)(A)(vi), that checked Schedule A (Form 990 or 990-EZ), Part II, line 13, 16a, or 16b, and that received from any one contributor, during the year, total contributions of the greater of (1) \$5,000 or (2) 2% of the amount on (i) Form 990, Part VIII, line 1h; or (ii) Form 990-EZ, line 1. Complete Parts I and II.

For an organization described in section 501(c)(7), (8), or (10) filing Form 990 or 990-EZ that received from any one contributor, during the year, total contributions of more than \$1,000 *exclusively* for religious, charitable, scientific, literary, or educational purposes, or for the prevention of cruelty to children or animals. Complete Parts I, II, and III.

For an organization described in section 501(c)(7), (8), or (10) filing Form 990 or 990-EZ that received from any one contributor, during the year, contributions *exclusively* for religious, charitable, etc., purposes, but no such contributions totaled more than \$1,000. If this box is checked, enter here the total contributions that were received during the year for an *exclusively* religious, charitable, etc., purpose. Don't complete any of the parts unless the **General Rule** applies to this organization because it received *nonexclusively* religious, charitable, etc., contributions totaling \$5,000 or more during the year . . . . G \$ \_\_\_\_\_

**Caution.** An organization that isn't covered by the General Rule and/or the Special Rules doesn't file Schedule B (Form 990, 990-EZ, or 990-PF), but it **must** answer 'No' on Part IV, line 2, of its Form 990; or check the box on line H of its Form 990-EZ or on its Form 990-PF, Part I, line 2, to certify that it doesn't meet the filing requirements of Schedule B (Form 990, 990-EZ, or 990-PF).

BAA For Paperwork Reduction Act Notice, see the instructions for Form 990, 990-EZ, or 990-PF.

**Schedule B (Form 990, 990-EZ, or 990-PF) (2017)**

Name of organization <b>ORANGE COUNTY ADULT ACHIEVEMENT CENTER</b>	Employer identification number <b>95-1863666</b>
---	---

**Part I Contributors** (see instructions). Use duplicate copies of Part I if additional space is needed.

(a) Number	(b) Name, address, and ZIP + 4	(c) Total contributions	(d) Type of contribution
1	CARL E. WYNN FOUNDATION ----- 1280 BISON AVE STE B9-601 ----- NEWPORT BEACH, CA 92626	\$ 5,000	Person <input checked="" type="checkbox"/> Payroll <input type="checkbox"/> Noncash <input type="checkbox"/> (Complete Part II for noncash contributions.)
2	HALSELL FOUNDATION ----- P.O. BOX 6300 ----- SANTA ANA, CA 92706	\$ 25,000	Person <input checked="" type="checkbox"/> Payroll <input type="checkbox"/> Noncash <input type="checkbox"/> (Complete Part II for noncash contributions.)
3	GOLDEN PACIFIC INVESTMENTS ----- 3 EMBARCADERO CTR 12TH FLOOR ----- SAN FRANCISCO, CA 94111	\$ 75,000	Person <input checked="" type="checkbox"/> Payroll <input type="checkbox"/> Noncash <input type="checkbox"/> (Complete Part II for noncash contributions.)
4	BRETHERN COMMUNITY FOUNDATION ----- 315 W 3RD STREET ----- SANTA ANA, CA 92701	\$ 10,000	Person <input checked="" type="checkbox"/> Payroll <input type="checkbox"/> Noncash <input type="checkbox"/> (Complete Part II for noncash contributions.)
5	JOHN H GRACE FOUNDATION ----- PO BOX 3036 ----- FULLERTON, CA 92834	\$ 5,000	Person <input checked="" type="checkbox"/> Payroll <input type="checkbox"/> Noncash <input type="checkbox"/> (Complete Part II for noncash contributions.)
---	----- ----- ----- -----	\$ -----	Person <input type="checkbox"/> Payroll <input type="checkbox"/> Noncash <input type="checkbox"/> (Complete Part II for noncash contributions.)

Name of organization <b>ORANGE COUNTY ADULT ACHIEVEMENT CENTER</b>	Employer identification number <b>95-1863666</b>
---	---

**Part II** Noncash Property (see instructions). Use duplicate copies of Part II if additional space is needed.

(a) No. from Part I	(b) Description of noncash property given	(c) FMV (or estimate) (See instructions.)	(d) Date received
	N/A		
		\$	
		\$	
		\$	
		\$	
		\$	
		\$	
		\$	
		\$	
		\$	
		\$	
		\$	

Name of organization  
**ORANGE COUNTY ADULT ACHIEVEMENT CENTER**

Employer identification number  
**95-1863666**

**Part III Exclusively religious, charitable, etc., contributions to organizations described in section 501(c)(7), (8), or (10) that total more than \$1,000 for the year from any one contributor.** Complete columns (a) through (e) and the following line entry. For organizations completing Part III, enter the total of *exclusively* religious, charitable, etc., contributions of **\$1,000 or less** for the year. (Enter this information once. See instructions.) ..... G \$            N/A  
 Use duplicate copies of Part III if additional space is needed.

(a) No. from Part I	(b) Purpose of gift	(c) Use of gift	(d) Description of how gift is held
N/A			

C O P Y

(e) Transfer of gift	
Transferee's name, address, and ZIP + 4	Relationship of transferor to transferee

(a) No. from Part I	(b) Purpose of gift	(c) Use of gift	(d) Description of how gift is held

(e) Transfer of gift	
Transferee's name, address, and ZIP + 4	Relationship of transferor to transferee

(a) No. from Part I	(b) Purpose of gift	(c) Use of gift	(d) Description of how gift is held

(e) Transfer of gift	
Transferee's name, address, and ZIP + 4	Relationship of transferor to transferee

(a) No. from Part I	(b) Purpose of gift	(c) Use of gift	(d) Description of how gift is held

(e) Transfer of gift	
Transferee's name, address, and ZIP + 4	Relationship of transferor to transferee

**SCHEDULE D  
(Form 990)**

Department of the Treasury  
Internal Revenue Service

**Supplemental Financial Statements**

G Complete if the organization answered 'Yes' on Form 990, Part IV, line 6, 7, 8, 9, 10, 11a, 11b, 11c, 11d, 11e, 11f, 12a, or 12b.  
G Attach to Form 990.  
G Go to [www.irs.gov/Form990](http://www.irs.gov/Form990) for instructions and the latest information.

OMB No. 1545-0047

**2017**

**Open to Public Inspection**

Name of the organization <b>ORANGE COUNTY ADULT ACHIEVEMENT CENTER DBA MY DAY COUNTS</b>	Employer identification number <b>95-1863666</b>
---	---

**Part I Organizations Maintaining Donor Advised Funds or Other Similar Funds or Accounts.**  
Complete if the organization answered 'Yes' on Form 990, Part IV, line 6.

	(a) Donor advised funds	(b) Funds and other accounts
1 Total number at end of year.....		
2 Aggregate value of contributions to (during year).....		
3 Aggregate value of grants from (during year).....		
4 Aggregate value at end of year.....		

5 Did the organization inform all donors and donor advisors in writing that the assets held in donor advised funds are the organization's property, subject to the organization's exclusive legal control?  Yes  No

6 Did the organization inform all grantees, donors, and donor advisors in writing that grant funds can be used only for charitable purposes and not for the benefit of the donor or donor advisor, or for any other purpose conferring impermissible private benefit?  Yes  No

**Part II Conservation Easements.**  
Complete if the organization answered 'Yes' on Form 990, Part IV, line 7.

1 Purpose(s) of conservation easements held by the organization (check all that apply).

<input type="checkbox"/> Preservation of land for public use (e.g., recreation or education)	<input type="checkbox"/> Preservation of a historically important land area
<input type="checkbox"/> Protection of natural habitat	<input type="checkbox"/> Preservation of a certified historic structure
<input type="checkbox"/> Preservation of open space	

2 Complete lines 2a through 2d if the organization held a qualified conservation contribution in the form of a conservation easement on the last day of the tax year.

	Held at the End of the Tax Year
a Total number of conservation easements.....	<b>2 a</b>
b Total acreage restricted by conservation easements.....	<b>2 b</b>
c Number of conservation easements on a certified historic structure included in (a).....	<b>2 c</b>
d Number of conservation easements included in (c) acquired after 7/25/06, and not on a historic structure listed in the National Register.....	<b>2 d</b>

3 Number of conservation easements modified, transferred, released, extinguished, or terminated by the organization during the tax year G \_\_\_\_\_

4 Number of states where property subject to conservation easement is located G \_\_\_\_\_

5 Does the organization have a written policy regarding the periodic monitoring, inspection, handling of violations, and enforcement of the conservation easements it holds?  Yes  No

6 Staff and volunteer hours devoted to monitoring, inspecting, handling of violations, and enforcing conservation easements during the year G \_\_\_\_\_

7 Amount of expenses incurred in monitoring, inspecting, handling of violations, and enforcing conservation easements during the year G\$ \_\_\_\_\_

8 Does each conservation easement reported on line 2(d) above satisfy the requirements of section 170(h)(4)(B)(i) and section 170(h)(4)(B)(ii)?  Yes  No

9 In Part XIII, describe how the organization reports conservation easements in its revenue and expense statement, and balance sheet, and include, if applicable, the text of the footnote to the organization's financial statements that describes the organization's accounting for conservation easements.

**Part III Organizations Maintaining Collections of Art, Historical Treasures, or Other Similar Assets.**  
Complete if the organization answered 'Yes' on Form 990, Part IV, line 8.

1 a If the organization elected, as permitted under SFAS 116 (ASC 958), not to report in its revenue statement and balance sheet works of art, historical treasures, or other similar assets held for public exhibition, education, or research in furtherance of public service, provide, in Part XIII, the text of the footnote to its financial statements that describes these items.

b If the organization elected, as permitted under SFAS 116 (ASC 958), to report in its revenue statement and balance sheet works of art, historical treasures, or other similar assets held for public exhibition, education, or research in furtherance of public service, provide the following amounts relating to these items:

(i) Revenue included on Form 990, Part VIII, line 1..... G\$ \_\_\_\_\_

(ii) Assets included in Form 990, Part X..... G\$ \_\_\_\_\_

2 If the organization received or held works of art, historical treasures, or other similar assets for financial gain, provide the following amounts required to be reported under SFAS 116 (ASC 958) relating to these items:

a Revenue included on Form 990, Part VIII, line 1..... G\$ \_\_\_\_\_

b Assets included in Form 990, Part X..... G\$ \_\_\_\_\_

**Part III Organizations Maintaining Collections of Art, Historical Treasures, or Other Similar Assets (continued)**

- 3 Using the organization's acquisition, accession, and other records, check any of the following that are a significant use of its collection items (check all that apply):
- a  Public exhibition
  - b  Scholarly research
  - c  Preservation for future generations
  - d  Loan or exchange programs
  - e  Other \_\_\_\_\_
- 4 Provide a description of the organization's collections and explain how they further the organization's exempt purpose in Part XIII.
- 5 During the year, did the organization solicit or receive donations of art, historical treasures, or other similar assets to be sold to raise funds rather than to be maintained as part of the organization's collection?  Yes  No

**Part IV Escrow and Custodial Arrangements.** Complete if the organization answered 'Yes' on Form 990, Part IV, line 9, or reported an amount on Form 990, Part X, line 21.

- 1 a Is the organization an agent, trustee, custodian or other intermediary for contributions or other assets not included on Form 990, Part X?  Yes  No
- b If 'Yes,' explain the arrangement in Part XIII and complete the following table:
- |                                 | Amount |
|---------------------------------|--------|
| c Beginning balance             | 1 c    |
| d Additions during the year     | 1 d    |
| e Distributions during the year | 1 e    |
| f Ending balance                | 1 f    |
- 2 a Did the organization include an amount on Form 990, Part X, line 21, for escrow or custodial account liability?  Yes  No
- b If 'Yes,' explain the arrangement in Part XIII. Check here if the explanation has been provided on Part XIII.

**Part V Endowment Funds.** Complete if the organization answered 'Yes' on Form 990, Part IV, line 10.

	(a) Current year	(b) Prior year	(c) Two years back	(d) Three years back	(e) Four years back
1 a Beginning of year balance					
b Contributions					
c Net investment earnings, gains, and losses					
d Grants or scholarships					
e Other expenditures for facilities and programs					
f Administrative expenses					
g End of year balance					

2 Provide the estimated percentage of the current year end balance (line 1g, column (a)) held as:

- a Board designated or quasi-endowment G \_\_\_\_\_ %
- b Permanent endowment G \_\_\_\_\_ %
- c Temporarily restricted endowment G \_\_\_\_\_ %

The percentages on lines 2a, 2b, and 2c should equal 100%.

3 a Are there endowment funds not in the possession of the organization that are held and administered for the organization by:

	Yes	No
(i) unrelated organizations	3a(i)	
(ii) related organizations	3a(ii)	

b If 'Yes' on line 3a(ii), are the related organizations listed as required on Schedule R?  3b

4 Describe in Part XIII the intended uses of the organization's endowment funds.

**Part VI Land, Buildings, and Equipment.**

Complete if the organization answered 'Yes' on Form 990, Part IV, line 11a. See Form 990, Part X, line 10.

Description of property	(a) Cost or other basis (investment)	(b) Cost or other basis (other)	(c) Accumulated depreciation	(d) Book value
1 a Land		807,280.		807,280.
b Buildings		5,672,271.	2,703,498.	2,968,773.
c Leasehold improvements				
d Equipment		3,742,514.	2,707,074.	1,035,440.
e Other		621,234.	581,158.	40,076.
<b>Total.</b> Add lines 1a through 1e. (Column (d) must equal Form 990, Part X, column (B), line 10c.)			G	4,851,569.

**Part VII Investments - Other Securities.**

N/A

Complete if the organization answered 'Yes' on Form 990, Part IV, line 11b. See Form 990, Part X, line 12.

(a) Description of security or category (including name of security)	(b) Book value	(c) Method of valuation: Cost or end-of-year market value
(1) Financial derivatives		
(2) Closely-held equity interests		
(3) Other		
(A) -----		
(B) -----		
(C) -----		
(D) -----		
(E) -----		
(F) -----		
(G) -----		
(H) -----		
(I) -----		
<b>Total.</b> (Column (b) must equal Form 990, Part X, column (B) line 12.) . . . . .	G	

C O P Y

**Part VIII Investments - Program Related.**

N/A

Complete if the organization answered 'Yes' on Form 990, Part IV, line 11c. See Form 990, Part X, line 13.

(a) Description of investment	(b) Book value	(c) Method of valuation: Cost or end-of-year market value
(1)		
(2)		
(3)		
(4)		
(5)		
(6)		
(7)		
(8)		
(9)		
(10)		
<b>Total.</b> (Column (b) must equal Form 990, Part X, column (B) line 13.) . . . . .	G	

**Part IX Other Assets.**

N/A

Complete if the organization answered 'Yes' on Form 990, Part IV, line 11d. See Form 990, Part X, line 15.

(a) Description	(b) Book value
(1)	
(2)	
(3)	
(4)	
(5)	
(6)	
(7)	
(8)	
(9)	
(10)	
<b>Total.</b> (Column (b) must equal Form 990, Part X, column (B) line 15.) . . . . .	G

**Part X Other Liabilities.**

Complete if the organization answered 'Yes' on Form 990, Part IV, line 11e or 11f. See Form 990, Part X, line 25

(a) Description of liability	(b) Book value
(1) Federal income taxes	
(2)	
(3)	
(4)	
(5)	
(6)	
(7)	
(8)	
(9)	
(10)	
(11)	
<b>Total.</b> (Column (b) must equal Form 990, Part X, column (B) line 25.) . . . . .	G

2. Liability for uncertain tax positions. In Part XIII, provide the text of the footnote to the organization's financial statements that reports the organization's liability for uncertain tax positions under FIN 48 (ASC 740). Check here if the text of the footnote has been provided in Part XIII.

**Part XI Reconciliation of Revenue per Audited Financial Statements With Revenue per Return. N/A**

Complete if the organization answered 'Yes' on Form 990, Part IV, line 12a.

1	Total revenue, gains, and other support per audited financial statements.....		1	
2	Amounts included on line 1 but not on Form 990, Part VIII, line 12:			
	a Net unrealized gains (losses) on investments.....	2 a		
	b Donated services and use of facilities.....	2 b		
	c Recoveries of prior year grants.....	2 c		
	d Other (Describe in Part XIII.).....	2 d		
	e Add lines 2a through 2d.....		2 e	
3	Subtract line 2e from line 1.....		3	
4	Amounts included on Form 990, Part VIII, line 12, but not on line 1:			
	a Investment expenses not included on Form 990, Part VIII, line 7b.....	4 a		
	b Other (Describe in Part XIII.).....	4 b		
	c Add lines 4a and 4b.....		4 c	
5	Total revenue. Add lines 3 and 4c. (This must equal Form 990, Part I, line 12.).....		5	

**Part XII Reconciliation of Expenses per Audited Financial Statements With Expenses per Return. N/A**

Complete if the organization answered 'Yes' on Form 990, Part IV, line 12a.

1	Total expenses and losses per audited financial statements.....		1	
2	Amounts included on line 1 but not on Form 990, Part IX, line 25:			
	a Donated services and use of facilities.....	2 a		
	b Prior year adjustments.....	2 b		
	c Other losses.....	2 c		
	d Other (Describe in Part XIII.).....	2 d		
	e Add lines 2a through 2d.....		2 e	
3	Subtract line 2e from line 1.....		3	
4	Amounts included on Form 990, Part IX, line 25, but not on line 1:			
	a Investment expenses not included on Form 990, Part VIII, line 7b.....	4 a		
	b Other (Describe in Part XIII.).....	4 b		
	c Add lines 4a and 4b.....		4 c	
5	Total expenses. Add lines 3 and 4c. (This must equal Form 990, Part I, line 18.).....		5	

**Part XIII Supplemental Information.**

Provide the descriptions required for Part II, lines 3, 5, and 9; Part III, lines 1a and 4; Part IV, lines 1b and 2b; Part V, line 4; Part X, line 2; Part XI, lines 2d and 4b; and Part XII, lines 2d and 4b. Also complete this part to provide any additional information.



**SCHEDULE O**  
**(Form 990 or 990-EZ)**

Department of the Treasury  
Internal Revenue Service

**Supplemental Information to Form 990 or 990-EZ**

Complete to provide information for responses to specific questions on  
Form 990 or 990-EZ or to provide any additional information.  
G Attach to Form 990 or 990-EZ.

G Go to [www.irs.gov/Form990](http://www.irs.gov/Form990) for the latest information.

OMB No. 1545-0047

**2017**

**Open to Public  
Inspection**

Name of the organization  
ORANGE COUNTY ADULT ACHIEVEMENT CENTER  
DBA MY DAY COUNTS

Employer identification number  
95-1863666

**FORM 990, PART III, LINE 4D - OTHER PROGRAM SERVICES DESCRIPTION**

FAMILY CONNECTIONS: PROVIDES SERVICES TO ABOUT 80 DISABLED ADULTS LIVING IN FAMILY HOMES, IMPROVING INDEPENDENT LIVING SKILLS, AND PROVIDING SUPPORT FOR DISABLED ADULTS WITH CHILDREN.

COMMUNITY EMPLOYMENT: ASSISTS ABOUT 100 DISABLED ADULTS IN OBTAINING AND MAINTAINING EMPLOYMENT IN THE COMMUNITY.

**FORM 990, PART VI, LINE 11B - FORM 990 REVIEW PROCESS**

FINANCE COMMITTEE REVIEWS AUDITED FINANCIAL STATEMENTS AND FORM 990.

**FORM 990, PART VI, LINE 15B - COMPENSATION REVIEW & APPROVAL PROCESS - OFFICERS & KEY EMPLOYEES**

INDEPENDENT BOARD REVIEWS COMPENSATION.

**FORM 990, PART VI, LINE 19 - OTHER ORGANIZATION DOCUMENTS PUBLICLY AVAILABLE**

GOVERNING DOCUMENTS, CONFLICT OF INTEREST POLICY, AND FINANCIAL STATEMENTS ARE AVAILABLE UPON REQUEST.

Voucher at bottom of page. ■

DO NOT MAIL A PAPER COPY OF THE CORPORATE OR EXEMPT ORGANIZATION TAX RETURN WITH THE PAYMENT VOUCHER.  
If the amount of payment is zero, do not mail this voucher.

**WHERE TO FILE:** Using black or blue ink, make check or money order payable to the 'Franchise Tax Board.' Write the corporation number or FEIN and '2017 FTB 3586' on the check or money order. Detach voucher below. Enclose, but do not staple, payment with voucher and mail to:

**FRANCHISE TAX BOARD  
PO BOX 942857  
SACRAMENTO CA 94257-0531**

Make all checks or money orders payable in U.S. dollars and drawn against a U.S. financial institution.

**WHEN TO FILE:** Corporations ▾ File and Pay by the 15th day of the 4th month following the close of the taxable year.  
S corporations ▾ File and Pay by the 15th day of the 3rd month following the close of the taxable year.  
Exempt organizations ▾ File and Pay by the 15th day of the 5th month following the close of the taxable year.

When the due date falls on a weekend or holiday, the deadline to file and pay without penalty is extended to the next business day.

Due to the federal Emancipation Day holiday on April 16, 2018, tax returns filed and payments mailed or submitted on April 17, 2018, will be considered timely.

**ONLINE SERVICES:** Corporations can make payments online with Web Pay for Businesses. Corporations can make an immediate payment or schedule payments up to a year in advance. Go to [ftb.ca.gov/pay](http://ftb.ca.gov/pay) for more information.

--- DETACH HERE ----- IF NO PAYMENT IS DUE, DO NOT MAIL THIS VOUCHER ----- DETACH HERE ---  
CAUTION: You may be required to pay electronically, see instructions.

TAXABLE YEAR **2017** **Payment Voucher for Corporations and Exempt Organizations e-filed Returns** CALIFORNIA FORM **3586 (e-file)**

0302716 ORAN 95-1863666 00000000000 17 FORM 3  
TYB 01-01-17 TYE 12-31-17  
ORANGE COUNTY ADULT ACHIEVEMENT CENTER DBA MY DAY COUNTS  
AARON FLORES  
225 CARL KARCHER WAY  
ANAHEIM CA 92801

(714) 744-5301

AMOUNT OF PAYMENT 10.

TAXABLE YEAR  
**2017**

# California Exempt Organization Annual Information Return

FORM  
**199**

Calendar Year 2017 or fiscal year beginning (mm/dd/yyyy) , and ending (mm/dd/yyyy)

Corporation/Organization name <b>ORANGE COUNTY ADULT ACHIEVEMENT CENTER DBA MY DAY COUNTS</b>		California corporation number <b>0302716</b>
Additional information. See instructions.		FEIN <b>95-1863666</b>
Street address (suite or room) <b>225 CARL KARCHER WAY</b>		PMB no.
City <b>ANAHEIM</b>	State <b>CA</b>	Zip code <b>92801</b>
Foreign country name	Foreign province/state/county	Foreign postal code

COPY

<b>A</b> First Return	<input type="checkbox"/> Yes <input checked="" type="checkbox"/> No	<b>J</b> If exempt under R&TC Section 23701d, has the organization engaged in political activities? See instructions	@ <input type="checkbox"/> Yes <input checked="" type="checkbox"/> No
<b>B</b> Amended Return	@ <input type="checkbox"/> Yes <input checked="" type="checkbox"/> No	<b>K</b> Is the organization exempt under R&TC Section 23701g? If 'Yes,' enter the gross receipts from nonmember sources	@ <input type="checkbox"/> Yes <input checked="" type="checkbox"/> No
<b>C</b> IRC Section 4947(a)(1) trust	<input type="checkbox"/> Yes <input checked="" type="checkbox"/> No	<b>L</b> If organization is exempt under R&TC Section 23701d and meets the filing fee exception, check box. No filing fee is required	@ <input type="checkbox"/>
<b>D</b> Final Information Return? @ <input type="checkbox"/> Dissolved <input type="checkbox"/> Surrendered (Withdrawn) <input type="checkbox"/> Merged/Reorganized Enter date (mm/dd/yyyy) @ _____		<b>M</b> Is the organization a Limited Liability Company?	@ <input type="checkbox"/> Yes <input checked="" type="checkbox"/> No
<b>E</b> Check accounting method: 1 <input type="checkbox"/> Cash 2 <input checked="" type="checkbox"/> Accrual 3 <input type="checkbox"/> Other		<b>N</b> Did the organization file Form 100 or Form 109 to report taxable income?	@ <input type="checkbox"/> Yes <input checked="" type="checkbox"/> No
<b>F</b> Federal return filed? 1 @ <input type="checkbox"/> 990T 2 @ <input type="checkbox"/> 990-PF 3 @ <input type="checkbox"/> Sch H (990) 4 <input type="checkbox"/> Other 990 series		<b>O</b> Is the organization under audit by the IRS or has the IRS audited in a prior year?	@ <input type="checkbox"/> Yes <input checked="" type="checkbox"/> No
<b>G</b> Is this a group filing? See instructions	@ <input type="checkbox"/> Yes <input checked="" type="checkbox"/> No	<b>P</b> Is federal Form 1023/1024 pending? Date filed with IRS _____	@ <input type="checkbox"/> Yes <input type="checkbox"/> No
<b>H</b> Is this organization in a group exemption? If 'Yes,' what is the parent's name?	<input type="checkbox"/> Yes <input checked="" type="checkbox"/> No		
<b>I</b> Did the organization have any changes to its guidelines not reported to the FTB? See instructions	@ <input type="checkbox"/> Yes <input checked="" type="checkbox"/> No		

CACA1112L 01/02/18

**Part I Complete Part I unless not required to file this form. See General Information B and C.**

<b>Receipts and Revenues</b>	<b>1</b> Gross sales or receipts from other sources. From Side 2, Part II, line 8	@ <b>1</b>	<b>10,416,646.</b>
	<b>2</b> Gross dues and assessments from members and affiliates	@ <b>2</b>	
	<b>3</b> Gross contributions, gifts, grants, and similar amounts received <b>SEE SCH. B</b>	@ <b>3</b>	<b>125,925.</b>
	<b>4</b> Total gross receipts for filing requirement test. Add line 1 through line 3. <b>This line must be completed.</b> If the result is less than \$50,000, see General Information B.	@ <b>4</b>	<b>10,542,571.</b>
	<b>5</b> Cost of goods sold	@ <b>5</b>	
	<b>6</b> Cost or other basis, and sales expenses of assets sold	@ <b>6</b>	
	<b>7</b> Total costs. Add line 5 and line 6	<b>7</b>	
	<b>8</b> Total gross income. Subtract line 7 from line 4	@ <b>8</b>	<b>10,542,571.</b>
<b>Expenses</b>	<b>9</b> Total expenses and disbursements. From Side 2, Part II, line 18	@ <b>9</b>	<b>10,492,055.</b>
	<b>10</b> Excess of receipts over expenses and disbursements. Subtract line 9 from line 8	@ <b>10</b>	<b>50,516.</b>
<b>Filing Fee</b>	<b>11</b> Total payments	@ <b>11</b>	
	<b>12</b> Use tax. See General Information K	@ <b>12</b>	
	<b>13</b> Payments balance. If line 11 is more than line 12, subtract line 12 from line 11	@ <b>13</b>	
	<b>14</b> Use tax balance. If line 12 is more than line 11, subtract line 11 from line 12	@ <b>14</b>	
	<b>15</b> Filing fee \$10 or \$25. See General Information F	<b>15</b>	<b>10.</b>
	<b>16</b> Penalties and Interest. See General Information J	<b>16</b>	
	<b>17</b> Balance due. Add line 12, line 15, and line 16. Then subtract line 11 from the result	> <b>17</b>	<b>10.</b>

<b>Sign Here</b>	Under penalties of perjury, I declare that I have examined this return, including accompanying schedules and statements, and to the best of my knowledge and belief, it is true, correct, and complete. Declaration of preparer (other than taxpayer) is based on all information of which preparer has any knowledge.		
	Signature of officer <b>G</b>	Title <b>CFO</b>	Date @ Telephone <b>(714) 744-5301</b>
<b>Paid Preparer's Use Only</b>	Preparer's signature <b>G</b> <b>JEFFREY P. REISS, CPA</b>	Date	Check if self-employed <b>G</b> @ PTIN <b>P00154806</b>
	Firm's name (or yours, if self-employed) and address <b>G</b> <b>BATES COUGHTRY REISS LLP CPAS</b>		@ FEIN <b>95-3037112</b>
	<b>2601 SATURN ST STE 210</b>		@ Telephone <b>(714) 871-2422</b>
	<b>BREA, CA 92821-6702</b>		
May the FTB discuss this return with the preparer shown above? See instructions @ <input checked="" type="checkbox"/> Yes <input type="checkbox"/> No			

**Part II Organizations with gross receipts of more than \$50,000 and private foundations regardless of amount of gross receipts \* complete Part II or furnish substitute information.**

<b>Receipts from Other Sources</b>	1	Gross sales or receipts from all business activities. See instructions	@	1	
	2	Interest	@	2	10,694.
	3	Dividends	@	3	
	4	Gross rents	@	4	
	5	Gross royalties	@	5	
	6	Gross amount received from sale of assets (See Instructions)	@	6	
	7	Other income. Attach schedule	SEE STATEMENT 1 @	7	10,405,952.
	8	<b>Total</b> gross sales or receipts from other sources. Add line 1 through line 7. Enter here and on Side 1, Part I, line 1.		8	10,416,646.
	9	Contributions, gifts, grants, and similar amounts paid. Attach schedule	@	9	
	10	Disbursements to or for members	@	10	
<b>Expenses and Disbursements</b>	11	Compensation of officers, directors, and trustees. Attach schedule	SEE STMT 2 @	11	455,369.
	12	Other salaries and wages	@	12	4,096,099.
	13	Interest	@	13	100,751.
	14	Taxes	@	14	330,115.
	15	Rents	@	15	169,332.
	16	Depreciation and depletion (See instructions)	@	16	452,747.
	17	Other Expenses and Disbursements. Attach schedule	SEE STATEMENT 3 @	17	4,887,642.
	18	<b>Total</b> expenses and disbursements. Add line 9 through line 17. Enter here and on Side 1, Part I, line 9.		18	10,492,055.

<b>Schedule L Balance Sheet</b>		<b>Beginning of taxable year</b>		<b>End of taxable year</b>	
		(a)	(b)	(c)	(d)
<b>Assets</b>					
1	Cash		2,836,633.		3,192,871.
2	Net accounts receivable		2,058,413.		1,644,760.
3	Net notes receivable				
4	Inventories		264,828.		361,240.
5	Federal and state government obligations				
6	Investments in other bonds				
7	Investments in stock				
8	Mortgage loans				
9	Other investments. Attach schedule				
10a	Depreciable assets	9,870,014.		10,036,019.	
b	Less accumulated depreciation	5,539,780.	4,330,234.	5,991,730.	4,044,289.
11	Land		807,280.		807,280.
12	Other assets. Attach schedule		106,677.		100,429.
13	<b>Total assets</b>		10,404,065.		10,150,869.
<b>Liabilities and net worth</b>					
14	Accounts payable		1,146,460.		968,293.
15	Contributions, gifts, or grants payable				
16	Bonds and notes payable				
17	Mortgages payable		2,544,874.		2,419,329.
18	Other liabilities. Attach schedule				
19	Capital stock or principal fund		6,712,731.		6,763,247.
20	Paid-in or capital surplus. Attach reconciliation				
21	Retained earnings or income fund				
22	<b>Total liabilities and net worth</b>		10,404,065.		10,150,869.

<b>Schedule M-1 Reconciliation of income per books with income per return</b>			
Do not complete this schedule if the amount on Schedule L, line 13, column (d), is less than \$50,000.			
1	Net income per books	@	50,516.
2	Federal income tax	@	
3	Excess of capital losses over capital gains	@	
4	Income not recorded on books this year. Attach schedule	@	
5	Expenses recorded on books this year not deducted in this return. Attach schedule	@	
6	<b>Total.</b> Add line 1 through line 5		50,516.
7	Income recorded on books this year not included in this return. Attach schedule	@	
8	Deductions in this return not charged against book income this year. Attach schedule	@	
9	<b>Total.</b> Add line 7 and line 8		
10	<b>Net income per return.</b> Subtract line 9 from line 6		50,516.

**Schedule B**  
**(Form 990, 990-EZ,**  
**or 990-PF)**

Department of the Treasury  
Internal Revenue Service

CALIFORNIA COPY  
**Schedule of Contributors**

**G Attach to Form 990, Form 990-EZ, or Form 990-PF.**  
**G Go to [www.irs.gov/Form990](http://www.irs.gov/Form990) for the latest information.**

OMB No. 1545-0047

**2017**

Name of the organization **ORANGE COUNTY ADULT ACHIEVEMENT CENTER  
DBA MY DAY COUNTS** Employer identification number  
**95-1863666**

**Organization type** (check one):

**Filers of:**

Form 990 or 990-EZ

Form 990-PF

**Section:**

- 501(c)( 3 ) (enter number) organization  
 4947(a)(1) nonexempt charitable trust **not** treated as a private foundation  
 527 political organization  
 501(c)(3) exempt private foundation  
 4947(a)(1) nonexempt charitable trust treated as a private foundation  
 501(c)(3) taxable private foundation

Check if your organization is covered by the **General Rule** or a **Special Rule**.

**Note.** Only a section 501(c)(7), (8), or (10) organization can check boxes for both the General Rule and a Special Rule. See instructions.

**General Rule**

For an organization filing Form 990, 990-EZ, or 990-PF that received, during the year, contributions totaling \$5,000 or more (in money or property) from any one contributor. Complete Parts I and II. See instructions for determining a contributor's total contributions.

**Special Rules**

For an organization described in section 501(c)(3) filing Form 990 or 990-EZ that met the 33-1/3% support test of the regulations under sections 509(a)(1) and 170(b)(1)(A)(vi), that checked Schedule A (Form 990 or 990-EZ), Part II, line 13, 16a, or 16b, and that received from any one contributor, during the year, total contributions of the greater of (1) \$5,000 or (2) 2% of the amount on (i) Form 990, Part VIII, line 1h; or (ii) Form 990-EZ, line 1. Complete Parts I and II.

For an organization described in section 501(c)(7), (8), or (10) filing Form 990 or 990-EZ that received from any one contributor, during the year, total contributions of more than \$1,000 *exclusively* for religious, charitable, scientific, literary, or educational purposes, or for the prevention of cruelty to children or animals. Complete Parts I, II, and III.

For an organization described in section 501(c)(7), (8), or (10) filing Form 990 or 990-EZ that received from any one contributor, during the year, contributions *exclusively* for religious, charitable, etc., purposes, but no such contributions totaled more than \$1,000. If this box is checked, enter here the total contributions that were received during the year for an *exclusively* religious, charitable, etc., purpose. Don't complete any of the parts unless the **General Rule** applies to this organization because it received *nonexclusively* religious, charitable, etc., contributions totaling \$5,000 or more during the year . . . . G \$ \_\_\_\_\_

**Caution.** An organization that isn't covered by the General Rule and/or the Special Rules doesn't file Schedule B (Form 990, 990-EZ, or 990-PF), but it **must** answer 'No' on Part IV, line 2, of its Form 990; or check the box on line H of its Form 990-EZ or on its Form 990-PF, Part I, line 2, to certify that it doesn't meet the filing requirements of Schedule B (Form 990, 990-EZ, or 990-PF).

BAA For Paperwork Reduction Act Notice, see the instructions for Form 990, 990-EZ, or 990-PF.

**Schedule B (Form 990, 990-EZ, or 990-PF) (2017)**

Name of organization <b>ORANGE COUNTY ADULT ACHIEVEMENT CENTER</b>	Employer identification number <b>95-1863666</b>
---	---

**Part I Contributors** (see instructions). Use duplicate copies of Part I if additional space is needed.

(a) Number	(b) Name, address, and ZIP + 4	(c) Total contributions	(d) Type of contribution
1	CARL E. WYNN FOUNDATION ----- 1280 BISON AVE STE B9-601 ----- NEWPORT BEACH, CA 92626	\$ 5,000	Person <input checked="" type="checkbox"/> Payroll <input type="checkbox"/> Noncash <input type="checkbox"/> (Complete Part II for noncash contributions.)
2	HALSELL FOUNDATION ----- P.O. BOX 6300 ----- SANTA ANA, CA 92706	\$ 25,000	Person <input checked="" type="checkbox"/> Payroll <input type="checkbox"/> Noncash <input type="checkbox"/> (Complete Part II for noncash contributions.)
3	GOLDEN PACIFIC INVESTMENTS ----- 3 EMBARCADERO CTR 12TH FLOOR ----- SAN FRANCISCO, CA 94111	\$ 75,000	Person <input checked="" type="checkbox"/> Payroll <input type="checkbox"/> Noncash <input type="checkbox"/> (Complete Part II for noncash contributions.)
4	BRETHERN COMMUNITY FOUNDATION ----- 315 W 3RD STREET ----- SANTA ANA, CA 92701	\$ 10,000	Person <input checked="" type="checkbox"/> Payroll <input type="checkbox"/> Noncash <input type="checkbox"/> (Complete Part II for noncash contributions.)
5	JOHN H GRACE FOUNDATION ----- PO BOX 3036 ----- FULLERTON, CA 92834	\$ 5,000	Person <input checked="" type="checkbox"/> Payroll <input type="checkbox"/> Noncash <input type="checkbox"/> (Complete Part II for noncash contributions.)
---	----- ----- ----- -----	\$ -----	Person <input type="checkbox"/> Payroll <input type="checkbox"/> Noncash <input type="checkbox"/> (Complete Part II for noncash contributions.)

Name of organization <b>ORANGE COUNTY ADULT ACHIEVEMENT CENTER</b>	Employer identification number <b>95-1863666</b>
---	---

**Part II Noncash Property** (see instructions). Use duplicate copies of Part II if additional space is needed.

(a) No. from Part I	(b) Description of noncash property given	(c) FMV (or estimate) (See instructions.)	(d) Date received
	N/A		
		\$	
		\$	
		\$	
		\$	
		\$	
		\$	
		\$	
		\$	

Name of organization  
**ORANGE COUNTY ADULT ACHIEVEMENT CENTER**

Employer identification number  
**95-1863666**

**Part III Exclusively religious, charitable, etc., contributions to organizations described in section 501(c)(7), (8), or (10) that total more than \$1,000 for the year from any one contributor.** Complete columns (a) through (e) and the following line entry. For organizations completing Part III, enter the total of *exclusively* religious, charitable, etc., contributions of **\$1,000 or less** for the year. (Enter this information once. See instructions.) ..... G \$ \_\_\_\_\_ **N/A**  
 Use duplicate copies of Part III if additional space is needed.

(a) No. from Part I	(b) Purpose of gift	(c) Use of gift	(d) Description of how gift is held
	N/A		

COPY

(e) Transfer of gift	
Transferee's name, address, and ZIP + 4	Relationship of transferor to transferee
-----	-----
-----	-----

(a) No. from Part I	(b) Purpose of gift	(c) Use of gift	(d) Description of how gift is held
	-----	-----	-----

(e) Transfer of gift	
Transferee's name, address, and ZIP + 4	Relationship of transferor to transferee
-----	-----
-----	-----

(a) No. from Part I	(b) Purpose of gift	(c) Use of gift	(d) Description of how gift is held
	-----	-----	-----

(e) Transfer of gift	
Transferee's name, address, and ZIP + 4	Relationship of transferor to transferee
-----	-----
-----	-----

(a) No. from Part I	(b) Purpose of gift	(c) Use of gift	(d) Description of how gift is held
	-----	-----	-----

(e) Transfer of gift	
Transferee's name, address, and ZIP + 4	Relationship of transferor to transferee
-----	-----
-----	-----



**STATEMENT 1**  
**FORM 199, PART II, LINE 7**  
**OTHER INCOME**

MISCELLANEOUS .....	\$ 602.
PROGRAM SERVICE REVENUE .....	10,405,350.
	TOTAL <u>\$ 10,405,952.</u>



**STATEMENT 2**  
**FORM 199, PART II, LINE 11**  
**COMPENSATION OF OFFICERS, DIRECTORS, TRUSTEES AND KEY EMPLOYEES**

**CURRENT OFFICERS:**

NAME AND ADDRESS	TITLE AND AVERAGE HOURS PER WEEK DEVOTED	TOTAL COMPEN- SATION	CONTRI- BUTION TO EBP & DC	EXPENSE ACCOUNT/ OTHER
GARRY HEATH 225 CARL KARCHER WAY ANAHEIM, CA 92801	CHAIRMAN 0	\$ 0.	\$ 0.	\$ 0.
DIANE HAYS-HOAG 225 CARL KARCHER WAY ANAHEIM, CA 92801	VICE CHAIRMAN 0	0.	0.	0.
JOHN STANTON 225 CARL KARCHER WAY ANAHEIM, CA 92801	SECRETARY 0	0.	0.	0.
CHRIS MCLEAN 225 CARL KARCHER WAY ANAHEIM, CA 92801	TREASURER 0	0.	0.	0.
LARRY EISELE 225 CARL KARCHER WAY ANAHEIM, CA 92801	BOARD MEMBER 0	0.	0.	0.
LIZ HALAHAN 225 CARL KARCHER WAY ANAHEIM, CA 92801	BOARD MEMBER 0	0.	0.	0.
LARRY LEDOUX 225 CARL KARCHER WAY ANAHEIM, CA 92801	BOARD MEMBER 0	0.	0.	0.
DAVID FIRESTONE 225 CARL KARCHER WAY ANAHEIM, CA 92801	BOARD MEMBER 0	0.	0.	0.
WARD SMITH 225 CARL KARCHER WAY ANAHEIM, CA 92801	BOARD MEMBER 0	0.	0.	0.

**STATEMENT 2 (CONTINUED)**  
**FORM 199, PART II, LINE 11**  
**COMPENSATION OF OFFICERS, DIRECTORS, TRUSTEES AND KEY EMPLOYEES**

**CURRENT OFFICERS:**

NAME AND ADDRESS	TITLE AND AVERAGE HOURS PER WEEK DEVOTED	TOTAL COMPEN- SATION	CONTRI- BUTION TO EBP & DC	EXPENSE ACCOUNT/ OTHER
SHERRY CAIN 225 CARL KARCHER WAY ANAHEIM, CA 92801	BOARD MEMBER 0	\$ 0.	\$ 0.	\$ 0.
AARON FLORES 225 CARL KARCHER WAY ANAHEIM, CA 92801	CFO 40.00	109,240.	0.	0.
MICHAEL GALLIANO 225 CARL KARCHER WAY ANAHEIM, CA 92801	CEO & PRESIDENT 40.00	149,369.	0.	0.
TOTAL		<u>\$ 258,609.</u>	<u>\$ 0.</u>	<u>\$ 0.</u>

**KEY EMPLOYEES:**

NAME	TITLE AND AVERAGE HOURS PER WEEK DEVOTED	COMPEN- SATION	CONTRI- BUTION TO EBP & DC	EXPENSE ACCOUNT/ OTHER
EDUARDO LARA 225 CARL KARCHER WAY ANAHEIM, CA 92801	MAINTENANCE ENGIN 0	67,268.	0.	0.
MARIE SANUDO 225 CARL KARCHER WAY ANAHEIM, CA 92801	ASST VP - FAMILY 0	66,664.	0.	0.
CHRYSTI LAJOIE 225 CARL KARCHER WAY ANAHEIM, CA 92801	HR DIRECTOR 0	62,828.	0.	0.
TOTAL		<u>\$ 196,760.</u>	<u>\$ 0.</u>	<u>\$ 0.</u>

**STATEMENT 3**  
**FORM 199, PART II, LINE 17**  
**OTHER EXPENSES**

ADVERTISING AND PROMOTION.....	\$ 22,589.
BLDG. & EQUIP. MAINT.....	191,205.
CARF/ARC SUPPORT.....	13,368.
CLIENT INCENTIVES.....	300.
CONFERENCES, CONVENTIONS, AND MEETINGS.....	12,618.
CONTRACT MATERIALS.....	23,722.
COPY MACHINE EXPENSES.....	20,920.
DUES & SUBSCRIPTIONS.....	5,754.
HOME CARE PROVIDER.....	824,543.
INSURANCE.....	401,239.
LEGAL FEES.....	57,042.
MISCELLANEOUS.....	207,820.

**STATEMENT 3 (CONTINUED)**  
**FORM 199, PART II, LINE 17**  
**OTHER EXPENSES**

POSTAGE AND SHIPPING .....	\$ 3,297.
PRINTING AND PUBLICATIONS .....	18,919.
PROFESSIONAL FUNDRAISING FEES .....	14,000.
PURCHASES .....	1,077,822.
STAFF DEVELOPMENT .....	9,129.
STAFF RECRUITMENT .....	5,357.
SUPPLIES .....	17,369.
TAX, LICENSES & PERMITS .....	7,179.
TELEPHONE .....	29,251.
TRANSPORTATION .....	1,558,844.
TRAVEL .....	46,385.
UTILITIES .....	108,543.
VEHICLE EXPENSE .....	38,470.
WORKERS COMPENSATION .....	171,957.
TOTAL	<u>\$ 4,887,642.</u>

**STATEMENT 4**  
**FORM 199, SCHEDULE L, LINE 12**  
**OTHER ASSETS**

NET INTANGIBLE ASSETS .....	6,322.
PREPAID EXPENSES AND DEFERRED CHARGES .....	57,350.
PREPAID INTEREST .....	36,757.
TOTAL	<u>\$ 100,429.</u>

IN  
**MAIL TO:**  
 Registry of Charitable Trusts  
 P.O. Box 903447  
 Sacramento, CA 94203-4470  
 Telephone: (916) 445-2021

**ANNUAL  
 REGISTRATION RENEWAL FEE REPORT  
 TO ATTORNEY GENERAL OF CALIFORNIA**

Sections 12586 and 12587, California Government Code  
 11 Cal. Code Regs. sections 301-307, 311 and 312



**WEBSITE ADDRESS:**  
<http://ag.ca.gov/charities/>

Failure to submit this report annually no later than four months and fifteen days after the end of the organization's accounting period may result in the loss of tax exemption and the assessment of a minimum tax of \$800, plus interest, and/or fines or filing penalties as defined in Government Code Section 12586.1. IRS extensions will be honored.

State Charity Registration Number <u>4747</u> ORANGE COUNTY ADULT ACHIEVEMENT CENTER DBA MY DAY COUNTS <small>Name of Organization</small> 225 CARL KARCHER WAY <small>Address (Number and Street)</small> ANAHEIM, CA 92801 <small>City or Town</small> <span style="float:right"><small>State</small> <small>ZIP Code</small></span>	<b>Check if:</b> <input type="checkbox"/> Change of address <input checked="" type="checkbox"/> Amended report Corporate or Organization No. <u>0302716</u> Federal Employer I.D. No. <u>95-1863666</u>
---	---

**ANNUAL REGISTRATION RENEWAL FEE SCHEDULE (11 Cal. Code Regs. sections 301-307, 311 and 312)**  
 Make Check Payable to Attorney General's Registry of Charitable Trusts

Gross Annual Revenue	Fee	Gross Annual Revenue	Fee	Gross Annual Revenue	Fee
Less than \$25,000	0	Between \$100,001 and \$250,000	\$50	Between \$1,000,001 and \$10 million	\$150
Between \$25,000 and \$100,000	\$25	Between \$250,001 and \$1 million	\$75	Between \$10,000,001 and \$50 million	\$225
				Greater than \$50 million	\$300

**PART A \* ACTIVITIES**

For your most recent full accounting period (beginning 1/01/17 ending 12/31/17) list:  
 Gross annual revenue \$ 10,542,571. Total assets \$ 10,150,869.

**PART B \* STATEMENTS REGARDING ORGANIZATION DURING THE PERIOD OF THIS REPORT**

**Note:** If you answer 'yes' to any of the questions below, you must attach a separate sheet providing an explanation and details for each 'yes' response. Please review RRF-1 instructions for information required.

	Yes	No
1 During this reporting period, were there any contracts, loans, leases or other financial transactions between the organization and any officer, director or trustee thereof either directly or with an entity in which any such officer, director or trustee had any financial interest?	<input type="checkbox"/>	<input checked="" type="checkbox"/>
2 During this reporting period, was there any theft, embezzlement, diversion or misuse of the organization's charitable property or funds?	<input type="checkbox"/>	<input checked="" type="checkbox"/>
3 During this reporting period, did non-program expenditures exceed 50% of gross revenues?	<input type="checkbox"/>	<input checked="" type="checkbox"/>
4 During this reporting period, were any organization funds used to pay any penalty, fine or judgment? If you filed a Form 4720 with the Internal Revenue Service, attach a copy.	<input type="checkbox"/>	<input checked="" type="checkbox"/>
5 During this reporting period, were the services of a commercial fundraiser or fundraising counsel for charitable purposes used? If 'yes,' provide an attachment listing the name, address, and telephone number of the service provider.	<input type="checkbox"/>	<input checked="" type="checkbox"/>
6 During this reporting period, did the organization receive any governmental funding? If so, provide an attachment listing the name of the agency, mailing address, contact person, and telephone number. <span style="float:right">SEE STATEMENT 1</span>	<input checked="" type="checkbox"/>	<input type="checkbox"/>
7 During this reporting period, did the organization hold a raffle for charitable purposes? If 'yes,' provide an attachment indicating the number of raffles and the date(s) they occurred.	<input type="checkbox"/>	<input checked="" type="checkbox"/>
8 Does the organization conduct a vehicle donation program? If 'yes,' provide an attachment indicating whether the program is operated by the charity or whether the organization contracts with a commercial fundraiser for charitable purposes.	<input type="checkbox"/>	<input checked="" type="checkbox"/>
9 Did your organization have prepared an audited financial statement in accordance with generally accepted accounting principles for this reporting period?	<input checked="" type="checkbox"/>	<input type="checkbox"/>

Organization's area code and telephone number (714) 744-5301

Organization's e-mail address SEE WWW.MYDAYCOUNTS.ORG

**I declare under penalty of perjury that I have examined this report, including accompanying documents, and to the best of my knowledge and belief, it is true, correct and complete.**

<u>AARON FLORES</u>	<u>CFO</u>		
<small>Signature of authorized officer</small>	<small>Printed Name</small>	<small>Title</small>	<small>Date</small>

**STATEMENT 1**  
**FORM RRF-1, PART B, LINE 6**  
**GOVERNMENT AGENCY THAT PROVIDED FUNDING**

REGIONAL CENTER OF ORANGE COUNTY  
PO BOX 22010  
SANTA ANA, CA 92702  
(714) 796-5222  
CINDY GONZALEZ



DEPARTMENT OF REHABILITATION  
721 CAPITAL MALL  
SACRAMENTO, CA 95814  
(916) 558-5742

Date Accepted \_\_\_\_\_

DO NOT MAIL THIS FORM TO THE FTB

<b>TAXABLE YEAR</b>	<b>California e-file Return Authorization for Exempt Organizations</b>	<b>FORM</b>
<b>2017</b>		<b>8453-EO</b>

Exempt Organization name <b>ORANGE COUNTY ADULT ACHIEVEMENT CENTER</b>	Identifying number <b>95-1863666</b>
---	---

**Part I Electronic Return Information** (whole dollars only)

1	Total gross receipts (Form 199, line 4).....	1	<u>10,542,571.</u>
2	Total gross income (Form 199, line 8).....	2	<u>10,542,571.</u>
3	Total expenses and disbursements (Form 199, Line 9).....	3	<u>10,492,055.</u>

**Part II Settle Your Account Electronically for Taxable Year 2017**

4  Electronic funds withdrawal    4a Amount \_\_\_\_\_    4b Withdrawal date (mm/dd/yyyy) \_\_\_\_\_

**Part III Banking Information** (Have you verified the exempt organization's banking information?)

5 Routing number \_\_\_\_\_

6 Account number \_\_\_\_\_    7 Type of account:     Checking     Savings

**Part IV Declaration of Officer**

I authorize the exempt organization's account to be settled as designated in Part II. If I check Part II, Box 4, I authorize an electronic funds withdrawal for the amount listed on line 4a.

Under penalties of perjury, I declare that I am an officer of the above exempt organization and that the information I provided to my electronic return originator (ERO), transmitter, or intermediate service provider and the amounts in Part I above agree with the amounts on the corresponding lines of the exempt organization's 2017 California electronic return. To the best of my knowledge and belief, the exempt organization's return is true, correct, and complete. If the exempt organization is filing a balance due return, I understand that if the Franchise Tax Board (FTB) does not receive full and timely payment of the exempt organization's fee liability, the exempt organization will remain liable for the fee liability and all applicable interest and penalties. I authorize the exempt organization return and accompanying schedules and statements be transmitted to the FTB by the ERO, transmitter, or intermediate service provider. **If the processing of the exempt organization's return or refund is delayed, I authorize the FTB to disclose to the ERO or intermediate service provider, the reason(s) for the delay.**

<b>Sign Here</b>	A _____	Date	A _____	CFO Title
	Signature of officer			

**Part V Declaration of Electronic Return Originator (ERO) and Paid Preparer.** See instructions.

I declare that I have reviewed the above exempt organization's return and that the entries on form FTB 8453-EO are complete and correct to the best of my knowledge. (If I am only an intermediate service provider, I understand that I am not responsible for reviewing the exempt organization's return. I declare, however, that form FTB 8453-EO accurately reflects the data on the return.) I have obtained the organization officer's signature on form FTB 8453-EO before transmitting this return to the FTB; I have provided the organization officer with a copy of all forms and information that I will file with the FTB, and I have followed all other requirements described in FTB Pub. 1345, 2017 e-file Handbook for Authorized e-file Providers. I will keep form FTB 8453-EO on file for **four** years from the due date of the return or **four** years from the date the exempt organization return is filed, whichever is later, and I will make a copy available to the FTB upon request. If I am also the paid preparer, under penalties of perjury, I declare that I have examined the above exempt organization's return and accompanying schedules and statements, and to the best of my knowledge and belief, they are true, correct, and complete. I make this declaration based on all information of which I have knowledge.

<b>ERO Must Sign</b>	ERO's signature    A JEFFREY P. REISS, CPA	Date	Check if also paid preparer <input checked="" type="checkbox"/>	Check if self-employed <input type="checkbox"/>	ERO's PTIN <b>P00154806</b>
	Firm's name (or yours if self-employed) and address    A BATES COUGHTRY REISS LLP CPAS 2601 SATURN ST STE 210 BREA CA				FEIN <b>95-3037112</b>
					ZIP Code <b>92821-6702</b>

Under penalties of perjury, I declare that I have examined the above organization's return and accompanying schedules and statements, and to the best of my knowledge and belief, they are true, correct, and complete. I make this declaration based on all information of which I have knowledge.

<b>Paid Preparer Must Sign</b>	Paid preparer's signature    A _____	Date	Check if self-employed <input type="checkbox"/>	Paid preparer's PTIN
	Firm's name (or yours if self-employed) and address    A _____			FEIN
				ZIP code